

Bulletin
University System of Georgia

AGRICULTURAL

BALDWIN

ABRAHAM

COLLEGE

1938-39

REGENTS OF THE UNIVERSITY SYSTEM OF GEORGIA

APRIL 1, 1938

| | |
|--|---------------|
| E. D. RIVERS, Ex Officio..... | Atlanta |
| MARION SMITH, State at Large..... | Atlanta |
| L. W. ROBERT, JR., State at Large..... | Atlanta |
| T. JACK LANCE, State at Large..... | Young Harris |
| J. KNOX GHOLSTON, State at Large..... | Coker |
| GEORGE HAINS, State at Large..... | Augusta |
| JOHN G. KENNEDY, First District..... | Savannah |
| J. D. GARDNER, Second District..... | Camilla |
| GEORGE WOODRUFF, Third District..... | Columbus |
| CASON J. CALLAWAY, Fourth District..... | LaGrange |
| CLARK HOWELL, Fifth District..... | Atlanta |
| JERE N. MOORE, Sixth District..... | Milledgeville |
| MARVIN TWIGGS, Seventh District..... | Dalton |
| JOHN W. BENNETT, SR., Eighth District..... | Waycross |
| SANDY BEAVER, Ninth District..... | Gainesville |
| ABIT NIX, Tenth District..... | Athens |

OFFICERS OF THE REGENTS

| | |
|--------------------|------------|
| MARION SMITH..... | Chairman |
| S. V. SANFORD..... | Chancellor |
| L. R. SIEBERT..... | Secretary |
| W. W. NOYES..... | Treasurer |

FACULTY OF

ABRAHAM BALDWIN AGRICULTURAL COLLEGE

| | |
|--|-----------------------------|
| GEO. H. KING, M.S..... | President |
| CLAUDE GRAY, A.B., LL.D..... | Registrar |
| GEO. P. DONALDSON, M.S..... | Dean |
| EVAMAE HOWARD..... | Secretary |
| W. S. BLACK, B.S.F..... | Forestry |
| HELEN BROWN, B.S.H.E..... | Dietician |
| EDITH CRESWELL, M.S.H.E..... | Home Economist |
| GEO. P. DONALDSON, M.S..... | English |
| INA GAINES, B.S.H.E..... | Assistant Home Economist |
| NETTIE GRAY, M.A..... | Librarian |
| MILDRED JACKSON, A.B..... | Assistant in English |
| L. C. LANFORD, B.S.A..... | Supervisor Practice |
| J. N. LECKIE, M.S..... | Animal Production |
| ORION MITCHELL, A.B..... | Recreational Director |
| FRANK REYNOLDS, B.S.A..... | Assistant, Physical Science |
| M. O. RUDOLPH, M.S..... | Physical Science |
| O. M. SANDERS, M.A..... | Social Science |
| J. L. SHEPHERD, B.S.M.E.; B.S.A.E..... | Agricultural Engineering |
| J. F. SPROULL, M.S..... | Crop Production |
| H. D. WHITE, M.S..... | Agricultural Engineering |

VOLUME V.

TIFTON, GEORGIA, MAY, 1938

NUMBER 1

Entered as Second Class Matter at the Post Office, Tifton, Ga.

June 12, 1926, under the Act of August 24, 1912.

Issued Quarterly.

ABRAHAM BALDWIN AGRICULTURAL COLLEGE

Choosing a College Each year thousands of young men and young women in Georgia face the problem of choosing their college. This is an important decision and should be given careful thought. In arriving at a conclusion, you, as a prospective student, should consider a number of factors.

First, you must decide if you want training for a specific vocation. If so, you should plan to attend a college giving training in the vocation of your choice. If you wish to be a lawyer, attend a college offering training in law; if you wish to study medicine, start off taking a pre-medical course; if you have chosen agriculture as your vocation, you should enter an agricultural college; if home economics is your chosen field, you should enter a college majoring in home economics, and so on.

Second, the college you choose should be a recognized college.

Third, you should choose a college for other advantages, as its recreational life, its social life, its cultural life, and those items of college life which make college a pleasant place in which to live as well as a place in which to receive training.

Fourth, you should choose a college, other things being equal, that will furnish the desired training and other advantages at a minimum cost. Money is an important item and money saved in training will mean added capital as you start your vocation.

This bulletin is prepared to acquaint you with the offerings of Abraham Baldwin Agricultural College. If, after reading it, you decide that Abraham Baldwin is the college that will come nearest to meeting your needs, we will be glad to have you make application for admission.

Training **Objective:** Abraham Baldwin Agricultural College offers its students vocational courses in agriculture and home making. The college was founded in order to give training that will enable young men to be more efficient farmers, young women to be more efficient home makers, and training that will make a better Georgia through having well rounded citizens return to the rural sections of the state.

Agricultural Course: Abraham Baldwin Agricultural College has the best of facilities for teaching agriculture. Adjoining the college is the Georgia Coastal Plain Experiment Station. On the 1500 acre tract the students study the most efficient methods of farming in the growing of crops and the production of animals. The staff of the Station assist the faculty members of the College in giving the students the benefit of the latest experimental results.

Home Making: Young women receive training that will enable them to maintain an efficient home. Lack of dormitory space limits the number of girls to ninety which assures a small number in laboratory work. This limited number assures each student close personal attention.

Science: The science courses at Abraham Baldwin are taught from two standpoints. The basic knowledge of science that every well informed person should know is taught, as is the science of the farmer and of the home maker.

Arts: English and Social Science are taught from the standpoint of the well informed citizen. In addition, the literature and social science of rural life is given special emphasis.

Special Instructional Features: (1) Students are sectioned according to previous experience and training. (2) A farm management survey is made at the end of the student's first year. This survey enables the faculty to understand more fully the farming set-up of each student. (3) Each student is given a list of skills in which he must reach a desired level of efficiency. These skills are based on the jobs occurring on a well managed farm. The College farm and Experiment Station farm offer their facilities for the acquiring of these skills.

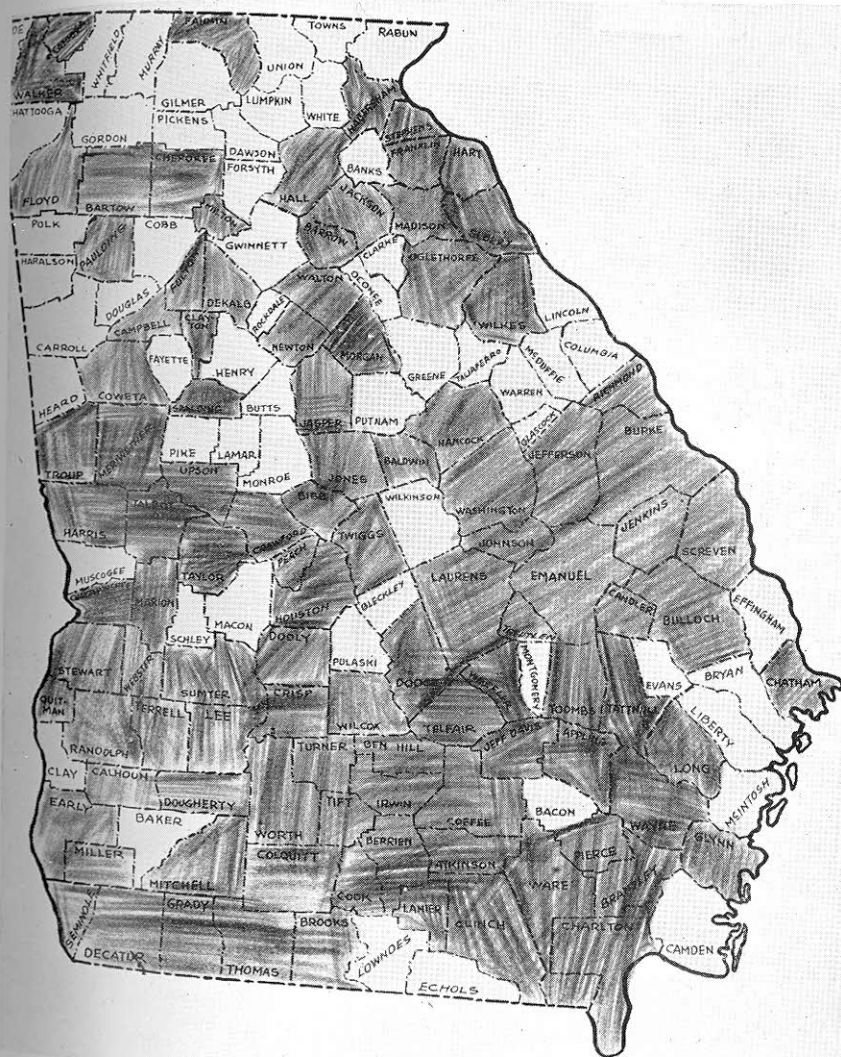

Abraham Baldwin serves Georgia. In the 1937-38 term 406 students from 101 counties were enrolled.

Outline of Courses for Students in Agriculture

FIRST YEAR

Farm Management
 Animal Production
 Crop Production
 Forestry
 Farm Mechanics
 Mathematics
 Botany
 Social Science
 English
 Chemistry

SECOND YEAR

Social Science
 English
 Chemistry
 Physics
 Botany
 Soils
 Biology
 Electives:
 Beef Cattle
 Dairy Cattle
 Poultry
 Swine
 Forestry
 Farm Mechanics
 Cotton
 Tobacco
 Fruits and Vegetables

NOTE: When as many as six second year students desire a special course on a particular agricultural enterprise in any quarter it will be given.

Courses are organized on the quarter basis.

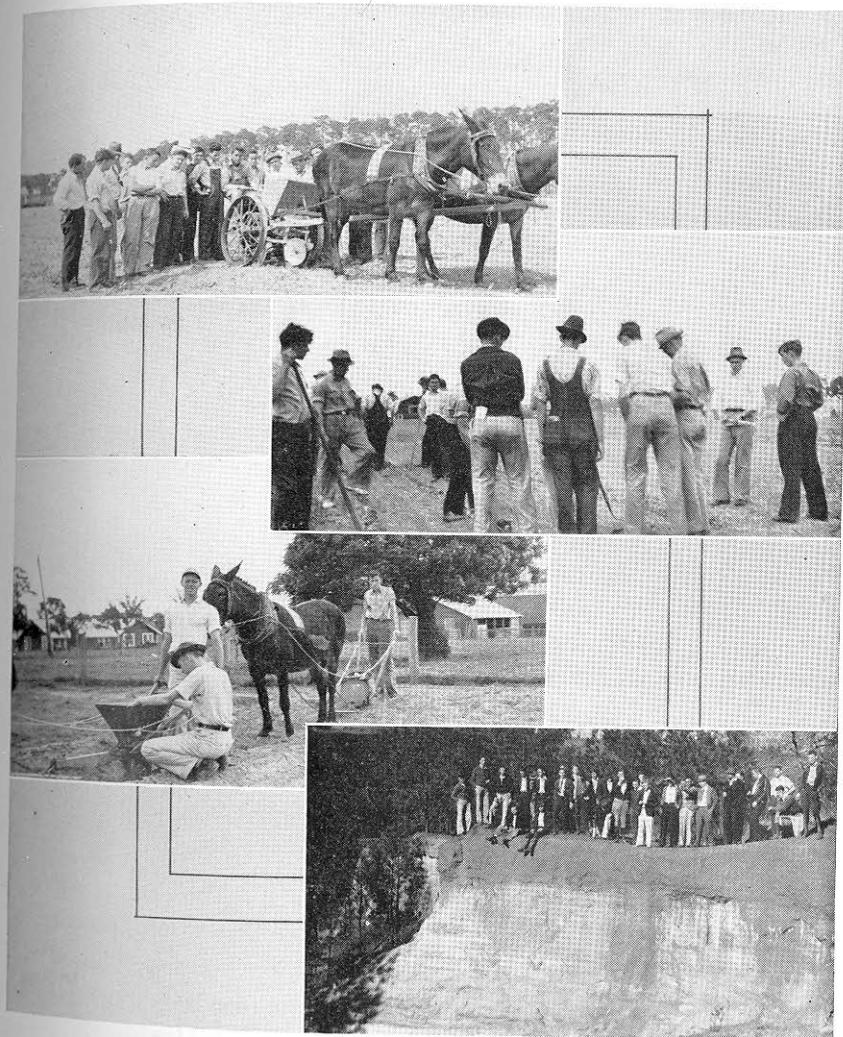

Practical instruction in agriculture is given. The college and experimental station farms make possible a study of all important enterprises.

Outline of Courses for Students in Home Making

FIRST YEAR

Introduction to Home Economics
 Clothing 1
 Foods 1
 English 1
 Social Science 1, 2
 Biology 1, 2
 Chemistry 1
 Physical Education

SECOND YEAR

Clothing 2
 Foods 2
 Home Management
 Humanities 1, 2
 Physics
 Chemistry 2
 Social Science 3, 4
 Physical Education

Courses are organized on the quarter basis.

Home Making
Courses

Home Making courses are such that a mastery of them will enable the student to establish and maintain an efficient home. The courses are made effective through the use of a fully equipped home unit for practice.

Description of
Courses

All courses offered are planned with the aim of the college in mind. Students are sectioned according to experience and previous training in order that the student may receive the maximum benefit from his or her courses.



Practical Training in Meal Service.

Agriculture 1. **Farm Management.** A farm management survey is made at the end of the first year of each student's home farm. This serves as a basis for his specialization the second year. The course in Farm Management is built around the home practices, state practices, and the practices of successful farmers in the production, utilization, and marketing of farm commodities.

2. **Animal Production.** The best practices in the critical jobs of production and marketing of beef cattle, dairy cattle, hogs, and poultry are studied. Two recitations and two laboratory periods are held weekly throughout the year in order that seasonal practices may be studied.

3. **Crop Production.** The best practices in the critical jobs of production and marketing of the more common crops are studied. Seasonal practices are followed by having two recitations and two laboratory periods held weekly throughout the year.



One of the many fine litters of hogs available for study.

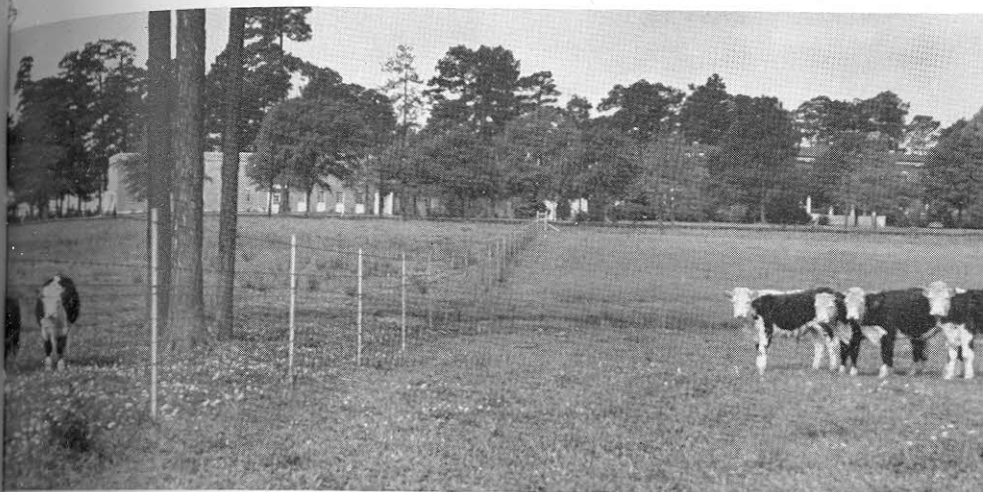

A view of a pasture experiment. A detailed study of beef cattle is possible with the 300 head herd.

4. **Soils.** This course covers the physical and chemical properties of soils, the effect of various fertilizing elements on soils, and soil management.

5. **Forestry.** For those interested primarily in Forestry four courses are offered. One course is offered the first year and is required of all students. Three additional courses may be taken as electives the second year. Since Forestry is such an important enterprise on most South Georgia farms special attention is given to this phase of agriculture. Students are given training that will enable them to manage the forests efficiently. While our training is directed toward the utilization of farm forests, some of our students have secured non-technical positions in forest service.

6. **Farm Mechanics.** A study of soil conservation and common farm shop jobs.

7. **Electives.** Electives are offered in Beef Cattle, Dairy Cattle, Poultry, Swine, Forestry, Farm Mechanics, Cotton, Tobacco, Feed Crops, and Fruits and Vegetables. Students are required to elect at least one of these subjects per quarter in addition to the



"Let's Get Acquainted"—There's no better place to form an acquaintance with livestock than at Abraham Baldwin.

required subjects. These courses are offered in order that the student may have opportunity to study those enterprises and fields of study adapted to the farming type of his choice or to his interests.

Science 1. **Chemistry.** Two courses. The first course is a general course dealing with the chemical principles and their application of use to citizens as a whole. The second course emphasizes these principles and applications in relation to agriculture.

2. **Botany.** Two courses. These courses deal with those phases of plant life important to the student of agriculture and to the citizen who wishes to know something of the plant kingdom about him.

3. **Biology.** A study of the human body and individual and community health.

4. **Physics.** A study of some principles and simpler applications of physics along with a history of the development of physics.

5. **Mathematics.** A study of the general field of mathematics dealing with special phases of arithmetic, algebra, geometry and trigonometry.

The Arts 1. **English.** Two courses. The first course deals with grammar, sentence structure and diction. The second course is designed to give the student ability to select reading matter and to improve his oral English.

(Students failing to show sufficient preparation for the first course in English will be required to take special work before attempting the first course.)

2. **Social Science.** Two courses. These courses deal with the problems of the present day. Problems of contemporary Georgia, government and rural social problems are dealt with. The rural viewpoint is stressed.

A Recognized College Abraham Baldwin Agricultural College is a unit of the University System of Georgia. Although training is given primarily for the farm and home, the young man or young woman wishing to continue in col-

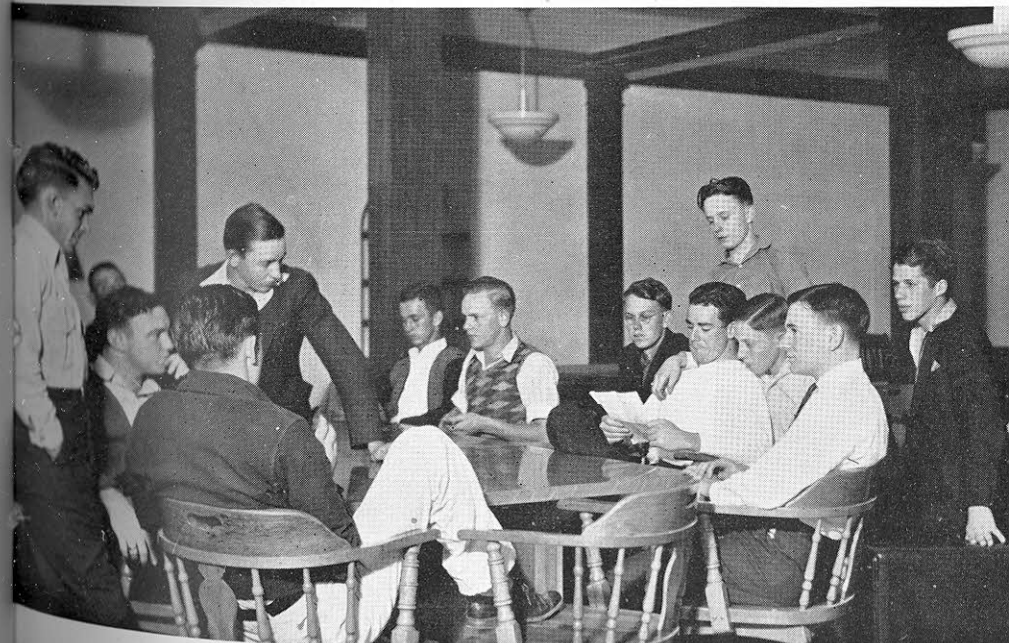

lege after two years may enter other branches of the University System of Georgia teaching agriculture or home economics without loss of time or credit. That the college is recognized by patrons as being a desirable place to which to send sons and daughters may be seen from the enrollment figures, the total number of students attending having increased from 99 in 1933-34 to 406 in 1937-38.

Other Features

Clubs **General:** Club life is stressed. A beautiful log cabin club house is used by the various clubs. Clubs on the campus are:

1. **The Future Farmer Club.** This organization is made up of those students who have belonged to a Future Farmer chapter in high school.

2. **The 4-H Club.** The club is composed of young men and young women who have belonged to 4-H Clubs before coming to college.

3. **The Country Gentlemen Club.** This is an organization for young men who have had no previous training in agriculture.

4. **Future Farmerette Club.** Young women in College are eligible to membership in this organization.

5. **Forum Club.** Students have an opportunity and are urged to develop skill in discussing current problems. This club is open to young men and women wishing to develop power of speech and thought.

6. **The Dramatic Club.** Dramatics engage part of the students time in their extra class work. The Baldwin Players present major plays throughout the year for the general public in addition to short skits and plays produced for the pleasure of the students.

7. **The Forestry Club.** Young men majoring in forestry make up the personnel of the club.

Musical 1. **The Glee Club.** The Glee Club gives every student a chance to exercise his or her talents in a musical way. This club makes about three week-end trips each spring.

2. **The Orchestra.** New students are urged to bring their musical instruments. In addition to the students' instruments the College owns a collection of band and orchestra instruments.

Religious 1. **Vespers.**
Life The religious

life on the campus is conducive to the building of character. Vespers are held each Sunday evening and students attend the young people's religious organizations of their choice. The most active of these organizations are the Epworth League and the B. Y. P. U.



Lewis Hall—Girls' Dormitory



Weltner Hall—New Dormitory for Boys. Herring Hall, also a boys'

2. Church Attendance. The religious life of the student is also enriched by the co-operation of the Tifton churches in providing transportation for students into Sunday School and church.

Recreational **1. Intra-mural.** The College fosters one of the strongest intra-mural programs in the state. Baseball, basket ball, touch football, tennis, badminton, volley ball, hand ball, track, and diamond ball are the sports engaged in by the boys in the intra-mural program. Girls may participate in tennis, diamond ball, volley ball, and other games of their choice.

2. Inter-Collegiate. Basketball and baseball are the two inter-collegiate sports of the college. A skilled recreational director is in charge of both programs, intra-mural and inter-collegiate.

Library: Practical instruction is aided through the use of the library which contains approximately 10,000 volumes. A trained librarian is in charge to assist students in finding material needed.

Location Abraham Baldwin Agricultural College is located at Tifton, Tift County, in the southern part of Georgia.

Tifton is a beautiful little city with a population of approximately 5,000, located in one of the best farming sections of the South. Its beautiful homes, splendid churches and hospitable citizens make Tifton an exceptionally wholesome and attractive place in which to live.

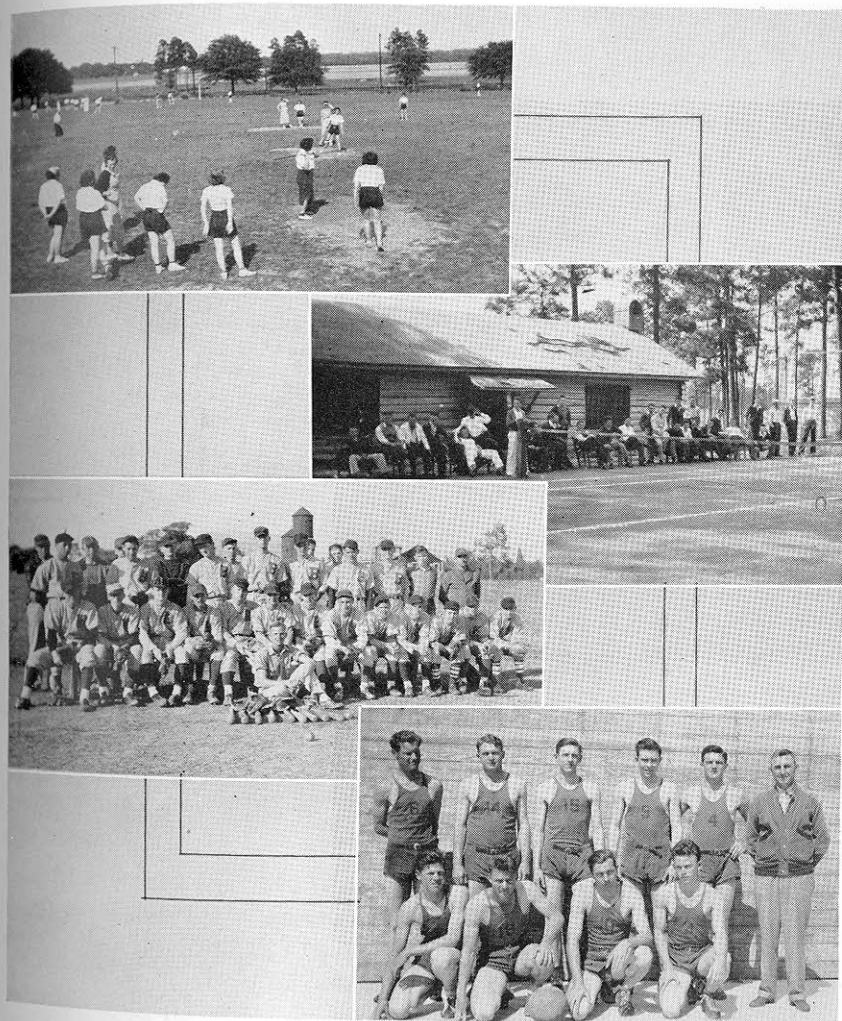

A strong program of Physical Education is fostered. Inter-collegiate basketball, baseball, and tennis games, and the intra-mural sports give all students an opportunity for physical expression.

Expenses Since the College is operated on a quarter basis, a summary is given here of the expenses for one quarter.

Summary of Expenses for One Quarter

Boarding Students

| | |
|---|---------|
| 1. Fees | \$15.00 |
| 2. Room Rent | 12.00 |
| 3. Table Board | 36.00 |
| 4. Books and Supplies (Estimated) | 5.00 |
| 5. Laundry (Estimated) | 3.00 |
| <hr/> | |
| Total Expenses | \$71.00 |

It can be seen from this summary that the average cost for the regular term of three quarters is less than \$215.00.

1. All charges for fees, room rent, and table board are payable quarterly in advance.

2. All checks should be made payable to Abraham Baldwin Agricultural College.

3. After two weeks no refunds will be made for less than one month.

4. Students furnish their own bed covering, pillows, towels, and personal articles. Rooms are equipped with beds, dressers, tables, chairs, heat, and light. Students will be held responsible for any damage to property in their rooms.

5. A room reservation fee of \$4.00 is charged. This is credited on expenses of first quarter. Due to limited dormitory facilities early application should be made.

Other Information

Rules and Regulations

Regulations are set up to maintain the health, the scholarship, and the moral integrity of the students.

1. No drinking of intoxicants.
2. No gambling.
3. No hazing.

Students breaking any of the above three rules will be asked to drop from college.

4. At the end of each mid-quarter, students not doing a satisfactory grade of work will be required to attend study hall for the remainder of that quarter.

5. Young women will be allowed to go home only at the end of each quarter unless parents or guardian come for them.

Student Work

The College employs a limited number of students to assist in the library, as janitors, as dining hall and kitchen helpers, on the campus, garden, farm, and with the poultry. The Coastal Plain Experiment Station furnishes employment to several in the dairy and in its experimental projects.

The College is anxious to attract and encourage self supporting students in every possible way. As a matter of business, though, it can afford to employ only efficient help and to pay the customary wages. If a student desires an education and must work for it, as a rule, the wise way is to go to college after having saved a sufficient amount to meet expenses for two quarters. Then let the first job found be seized and done in such a way that the services will be regarded as valuable. If this is continued, there is every reason to expect that after the merit of the pupil is known, a sufficient amount of work will be available to assist the student to the extent needed.

While students are warned not to depend upon work to meet their expenses, many, during the last year, have found profitable employment at the College and at the Coastal Plain Experiment Station. About 50% of our students are reducing expenses by work.

This year a limited number of students have been assisted through the National Youth Administration program. These funds are administered by the President of the College, and must be given to needy students. Students who can manage their finances otherwise should not request these funds.

Students receiving work must maintain a passing grade in all subjects or their jobs will be taken from them.

Farm Supplies Farm supplies, such as syrup, meats, and vegetables will be accepted in payment of board. The prevailing farm price at Tifton on the day received will be the basis of payment.

Special Students To be a regular student of Abraham Baldwin Agricultural College it is necessary that a student have his high school diploma. However, a student of mature years, upon examination by the faculty and upon the recommendation by his or her county agent, home demonstration agent, or vocational teacher, may be admitted as a special student and allowed to take courses warranted by his or her ability.

Summer Quarter Features of the summer program are the camps for boys and the camps for girls that are held on the campus. No class-room work is offered during the summer.

Announcements **Short Course:** Beginning November 28th, 1938, and lasting for three weeks the College will offer a short course for young farmers over 18 years of age.

This course will consist of an intensive study of the experimental work carried on at the Coastal Plain Experiment Station and will include the main farm enterprises of South Georgia. Students staying at the college should bring bed clothes. The costs for the three weeks including room, board, and fees will amount to \$15.00. Fees for students riding in will be \$5.00.

Selected Student Body

On the back page of this bulletin is a blank on which to make application for admission. It will be noted that two references are required. Due to our limited dormitory facilities and for the sake of better instruction we want to enroll only those students interested in agriculture and home economics. In addition, we want as citizens at Abraham Baldwin Agricultural College only those students who have been desirable citizens at home. Due to the fact that our dormitory space is limited it is advised that early application be made.

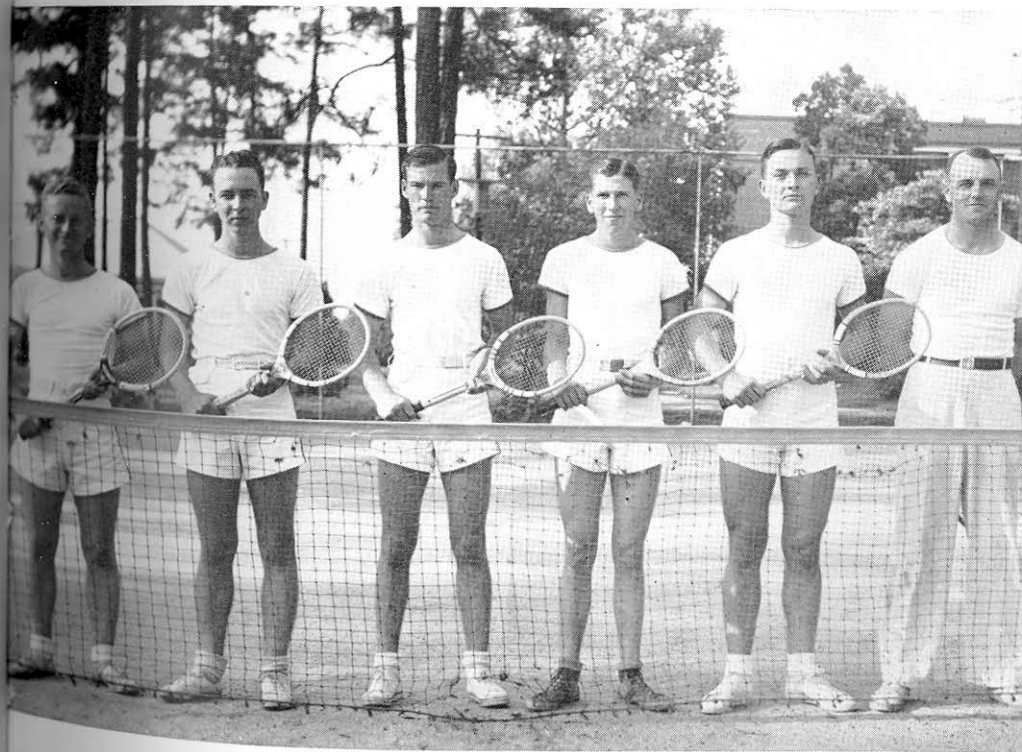

STUDENTS ENROLLED AT ABRAHAM BALDWIN AGRICULTURAL COLLEGE FOR 1937-1938

WOMEN

Allen, Mattie Ruth...Jonesboro, Ga.
Aultman, Mildred...Warwick, Ga.
Amos, Louise...Monticello, Ga.
Anderson, Jacquelyn...Tattnall, Ga.
Atkinson, Elizabeth...Colquitt, Ga.
Alston, Johnnie Mae...Colquitt, Ga.

Boyett, Edith...Tifton, Ga.
Bell, LaVerne...Tifton, Ga.
Barker, Nelda...Abbeville, Ga.
Bird, Nellie Zemmas...Colquitt, Ga.
Bruand, Anita...Brunswick, Ga.
Brown, Kathleen...Canooschee, Ga.
Bridges, Sara Eddie...Carlton, Ga.
Brown, Sara...Sylvester, Ga.

Crawley, Opal...Omega, Ga.
Curry, M. Frances...Davisboro, Ga.
Clark, Harriet Ester...Abbeville, Ga.
Carelock, Edith...Douglas, Ga.
Chapman, Katherine...Doerun, Ga.
Cosby, Frances Jo...Statham, Ga.
Chapman, Mary...Barwick, Ga.
Conner, Evelyn...Pitts, Ga.

DeLoach, Anna Ella...Glennville, Ga.
Dunnagan, Alma...Mount Airy, Ga.
Day, Helen...Tifton, Ga.
Dempsey, Margaret...Rome, Ga.

Edwards, Thelma...Dublin, Ga.
Edwards, Lorene...Hinsonton, Ga.
Edenfield, Clarice...Stillmore, Ga.
Fargason, Omaree...Tifton, Ga.
Farris, Rosa Lee...Pelham, Ga.
Fletcher, Mary...Enigma, Ga.

Gilley, Johnnie Lou...Adel, Ga.
Gay, Rhodabel...Jasper, Ga.
Graddy, Verdine...Georgetown, Ga.
Green, Cora Lee...Metter, Ga.
Goodwin, Sara Mae...Reynolds, Ga.

Garrard, Mary...Washington, Ga.
Gay, Martha A...Georgetown, Ga.

Hatfield, Ruby Lee...Dublin, Ga.
Hatcher, Mildred M...Pitts, Ga.
Harwell, Edith...Winder, Ga.
Hickox, Pearl...Hickox, Ga.
Harrison, Janelle...Lovania, Ga.
Haman, Ethelle...Ocilla, Ga.
Henry, Margaret...Thomaston, Ga.
Hendrix, Louida...Rocky Ford, Ga.
Hornbuckle, Christine...Tifton, Ga.
Hiers, Ruby Lee...Pavo, Ga.
Hudson, Sally...Cairo, Ga.
Harrington, W. Mae...Thomaston, Ga.
Hill, Carolyn...Butler, Ga.
Hatcher, Mary Etta...Albany, Ga.
Herrington, Maude...Morris Sta., Ga.

Jordan, Imogene...Reynolds, Ga.
Jacobs, Opal...Nahunta, Ga.

Ives, Beulah...Jeffersonville, Ga.
Isom, Louise...Hartwell, Ga.

Kitchens, Miriam...Macon, Ga.
Knight, Doris...Lovett, Ga.

Lewis, Susie Mae...Quitman, Ga.

McDaniel, Marolyn...Baconton, Ga.
Middleton, Polly...Hortense, Ga.
Maughon, Emma...Pembroke, N. C.
Melton, Celestial...Edison, Ga.
Murray, Hazel...Millwood, Ga.
Miller, Ocie...Baconton, Ga.
Morgan, Madelle...Vienna, Ga.
Maddox, Ruby Nelle...Winder, Ga.
McGill, Mary Sue...Tifton, Ga.
Manry, Mary Frances...Edison, Ga.
Martin, Meredith...Stilson, Ga.

Nipper, Frances Lee...Archer, Fla.
O'Neal, Gwendolyn...Pavo, Ga.

Olliff, Laura E...Bristol, Ga.
Powell, Mattie Will...Moultrie, Ga.
Paulk, Willie Dee...Ocilla, Ga.
Phillips, Cornelia...Soperton, Ga.
Powers, Flonnie...Adel, Ga.
Ponder, Cora Bell...Whigham, Ga.
Rainey, Myrtle...Tifton, Ga.
Rabon, Marion...Blakely, Ga.
Rogers, Mary...Glennville, Ga.
Rogers, Estel...Wrightsville, Ga.

Smith, Theda...Keyesville, Ga.
Smith, Marjorie...Keyesville, Ga.
Smiley, Frankie...Hinesville, Ga.
Simmons, Elva Latrelle...Tifton, Ga.
Sims, Sara Lee...Mystic, Ga.
Spoonier, Myrtle...Jakini, Ga.
Sangster, Nora E...Vienna, Ga.
Surrency, Josephine...Glennville, Ga.
Sharp, Irma Juanita...Camilla, Ga.
Swearinger, Sara...Unadilla, Ga.
Stewart, Mary Lillian...Tifton, Ga.

Traylor, Irene...Mystic, Ga.
Thomas, Ruby...Camilla, Ga.
Tye, Miriam...Edison, Ga.
Turner, Mary Louise...Meigs, Ga.

Vick, Linda Christine...Pelham, Ga.

Wall, Vernie Dette...Axson, Ga.
Williams, Nellie Clare...Baconton, Ga.
Webb, Ellie...Dixie, Ga.
White, Mary...Tifton, Ga.
Whitehead, Rubye...Ashburn, Ga.
Williams, Ivaline...Stillmore, Ga.
Watson, Tommie...Warwick, Ga.

MEN

Alexander, Norman...Blakely, Ga.
Aultry, Lewis Taylor...Rome, Ga.
Anderson, James L...Sunny Side, Ga.
Benson, James E...Buena Vista, Ga.
Barnett, Robert...Alpharetta, Ga.

Bryson, James T...Greensboro, Ga.
Bowen, R. D., Jr...Register, Ga.
Bearden, Earl...Ashburn, Ga.
Bennett, J. B...Scotland, Ga.
Bright, Johnnie L...Brunswick, Ga.
Bowen, D. M., Jr...Pinehurst, Ga.
Brown, John C...Doraville, Ga.
Brooks, Dorsey...Hoschton, Ga.
Butts, Wm. E...Milledgeville, Ga.
Burns, Robert L...LaFayette, Ga.
Balkcom, Robert E...Blakely, Ga.
Burch, Nathan H...Cadwell, Ga.
Beatie, William...Albany, Ga.
Blackstock, Byron...Talmo, Ga.
Black, Jack P...Glennville, Ga.
Brooks, Garth...Barwick, Ga.
Bond, Raymond Cron...Elberton, Ga.
Boykin, Roscoe...Halcyondale, Ga.
Bullard, Wm. Lee...DuPont, Ga.
Bush, James W...Donalsonville, Ga.
Burney, Glover...Bainbridge, Ga.
Buxton, J. B...Girard, Ga.
Brown, Woodrow W...Unadilla, Ga.
Bell, Robert Ardell...Cairo, Ga.
Brown, Carl...Richland, Ga.
Brewer, Charles W...Dawson, Ga.
Brown, Jack R...Hartwell, Ga.
Brewer, Lee Russell...McRae, Ga.
Brooks, Billie Buck...Edison, Ga.
Brown, Eugene...Stilson, Ga.
Byrd, Jeff Willard...Broxton, Ga.
Bryan, William...Tifton, Ga.

Christie, Joseph Paul...Dawson, Ga.
Coward, Arch T...Bronwood, Ga.
Cone, Woodrow...Columbia, S. C.
Claxton, Arlie Wade...Harrison, Ga.
Crosby, Warney L...Mershon, Ga.
Comer, Lynwood...Gray, Ga.
Collins, Joseph Richard...Omega, Ga.
Cook, James R...Fairburn, Ga.
Cook, Lorraine...Baconton, Ga.
Carey, Tap...Bishop, Ga.
Chapman, W. McKay...Ludowici, Ga.
Champion, Felton...Chiple, Ga.

Chastain, Jason-----Gainesville, Ga.
 Childres, Alfred Bently--Butler, Ga.
 Coleman, Fred-----Alamo, Ga.
 Campbell, Emmett-----Moultrie, Ga.
 Collins, Carter B., Jr.--Manassas, Ga.
 Carroll, Wilbur Duke-----Trion, Ga.
 Clarkson, John A.-----LaFayette, Ga.
 Cheney, Hugh, Jr.-----Shellman, Ga.
 Cleveland, Winifred--Ft. Valley, Ga.
 Clark, Harvey Richard-----Gay, Ga.
 Clements, Cecil C.-----Rochelle, Ga.
 Childers, Ed Lee-----Smithville, Ga.
 Conger, Lewis A.-----Tifton, Ga.
 Cassels, James-----Cairo, Ga.
 Cassels, James Wesley--Cairo, Ga.
 Colter, Robert Arthell--Rentz, Ga.

Davis, John B., Jr.--LaFayette, Ga.
 Dekle, Ben Carroll--Register, Ga.
 Duke, Gerald Y.-----Soperton, Ga.
 Davis, Wendell R.-----Sylvester, Ga.
 Dubose, Charlie Cecil--Blakely, Ga.
 Davis, Floyd-----Patterson, Ga.
 Davis, Harry-----Colquitt, Ga.
 Daniel, Boyd Lee-----Omega, Ga.
 Davis, Hayes-----Jefferson, Ga.
 Deane, Rae Glen-----Waycross, Ga.
 Dempsey, Miles W.-----Chamblee, Ga.

Eason, Jack Ozburn-----Tifton, Ga.
 Eidson, Clayte-----Sycamore, Ga.
 Evans, Carey-----Halcyondale, Ga.

Fulghum, Wm. Wesley--Pelham, Ga.
 Folsom, Joseph C.-----Atlanta, Ga.
 Frazier, Thos. Lanier--Adrian, Ga.
 Faircloth, Marcus--Glennville, Ga.
 Foster, Rhada-----Wrightsville, Ga.
 Floyd, Adolphus J.-----Yatesville, Ga.
 Floyd, Deaz-----Bowman, Ga.
 Franklin, Ben-----Millen, Ga.
 Forehand, Bruce Joseph--Lilly, Ga.
 Fountain, Frank Aden--Adrian, Ga.
 Elder, Thomas E.-----Mayfield, Ga.
 Fulmer, Hudson-----Vidalia, Ga.
 Fussell, Herbert-----Doerun, Ga.

Glass, Howard-----Sunnyside, Ga.
 Glass, Harold-----Sunnyside, Ga.
 Gilbert, Claude-----Bostwick, Ga.
 Goree, Willie R.-----Springvale, Ga.
 Griffin, Simmie-----Glennville, Ga.
 Gilder, Herman-----Alamo, Ga.
 Griggs, Fred-----Perry, Ga.
 Greene, Alva Jackson--Gray, Ga.
 Goodson, Lee Roy-----Boston, Ga.
 Greene, Harry-----Montrose, Ga.
 Gaines, Paul-----Bowman, Ga.
 Garner, Robert-----Dublin, Ga.
 Giddens, Joel-----Eastman, Ga.
 Gresham, Edgar-----Eastman, Ga.

Harwell, Rufus-----Carlton, Ga.
 Hancock, Yates-----Nashville, Ga.
 Hartley, Vernon-----Alamo, Ga.
 Hartley, R. A., Jr.-----Alamo, Ga.
 Hobbs, Ralph M.-----Blakely, Ga.
 Hall, Dozier-----Bronwood, Ga.
 Harrell, Wm. Samuel--Denton, Ga.
 Hays, Henry W.-----Camilla, Ga.
 Hardy, Brackett-----Sycamore, Ga.
 Howell, Gordon--College Park, Ga.
 Harris, D. Quillian, Jr.--Pitts, Ga.
 Harvley, Hugh G.-----Bartow, Ga.
 Hasty, William W.-----Dawson, Ga.
 Harris, Charles E.-----Oakfield, Ga.
 Hunter, Trapnell-----Ocilla, Ga.
 Hudson, Wilson-----Ocilla, Ga.
 Hoover, Wilbur--Wrightsville, Ga.
 House, Fielder-----Lumpkin, Ga.
 Howard, Oswald-----Sycamore, Ga.
 Herin, Arthur P.-----Macon, Ga.

Ivey, Quinton Quitman--Jakini, Ga.
 Ingram, Albert-----Ty Ty, Ga.

Justice, Ed, Jr.-----Albany, Ga.
 Jones, Garrett-----Quitman, Ga.
 Jackson, Wm. Arthur--Augusta, Ga.
 Junkins, Chas. Robt.--LaFayette, Ga.
 Jones, Henry Will--Lakeland, Ga.
 Johnson, L. B.-----Plains, Ga.
 Jones, Edwin-----Reynolds, Ga.

Jones, Marcus-----Camilla, Ga.
 Jones, Rupert-----Ludowici, Ga.
 Johnson, James-----Jonesboro, Ga.
 Jernigan, Alton-----Barwick, Ga.
 Jordan, Robert Lee--Preston, Ga.

Kite, Paul-----Omaha, Ga.
 Kemp, Amos Tillman--Cusseta, Ga.
 Kent, Wm. Harry--Fort Valley, Ga.
 Keller, Edgar W.-----Eastanollee, Ga.
 Kirbo, William Warren--Camilla, Ga.
 King, Harold-----Adairsville, Ga.
 Kezor, Hollis Smith--Elko, Ga.
 Killingsworth, Lewis--Edison, Ga.
 Kight, Fred Clark--Lovett, Ga.
 Kieve, John J.-----Albany, Ga.
 Krondstadt, Norman--Savannah, Ga.

Lindsey, Paul-----Willacoochee, Ga.
 Laidler, John S.-----Rochelle, Ga.
 Lloyd, Charles Edwin--Lakeland, Ga.
 Lowrimore, Wm. H.-----Race Pond, Ga.
 Lee, Frank-----Vidalia, Ga.
 Lynn, Hugh Elwin--Collins, Ga.
 Lynn, Edgar-----Collins, Ga.
 Lunsford, Cephas-----Adrian, Ga.
 Lloyd, George Arnold--Kite, Ga.
 Long, Thos. W.-----Warm Springs, Ga.
 Lee, Samuel Vinson--Nichols, Ga.
 Lindsey, Ernest Foch--Lenox, Ga.
 Lovett, James Eugene--Sparks, Ga.
 Lane, Mack, Jr.-----Lumpkin, Ga.

Middlebrooks, H. H.-----Warwick, Ga.
 Morgan, Millard-----Mystic, Ga.
 Morgan, Joe Harris--Mystic, Ga.
 Medlock, Eugene A.-----Summit, Ga.
 Marshall, Eugene W.-----Perry, Ga.
 Marchant, Warren H.-----Tifton, Ga.
 Moore, W. H.-----Donalsonville, Ga.
 Mathis, Sineath E.-----Lakeland, Ga.
 Mathis, E. M., Jr.-----Adel, Ga.
 Martin, Robert-----Screven, Ga.
 Minick, Carol-----Statesboro, Ga.
 Mims, Edwin Thomas--Colquitt, Ga.
 Musselwhite, John Ira--Cordele, Ga.

Manning, Duncan-----Moultrie, Ga.
 Miller, James David--Cairo, Ga.
 Murphy, Ernest L.-----Lee Pope, Ga.
 Moore, Ermer L.-----Blackshear, Ga.
 Morton, George N.-----Quitman, Ga.
 Mosely, Joe-----DuPont, Ga.
 Miller, Ellie-----Chula, Ga.
 McCrary, C. J.-----Reynolds, Ga.
 McDonald, Charles--Waycross, Ga.
 McMinn, Thomas-----Camilla, Ga.
 McMinn, Frank-----Camilla, Ga.
 McLarty, Archibald--Moultrie, Ga.
 McLaughlin, Earl Reid--Jesup, Ga.
 McLendon, N. Harman--Edison, Ga.
 McDaniel, Fred-----Alamo, Ga.

Newell, W. Warren-----Byron, Ga.
 Newell, John P.-----Byron, Ga.
 Newbern, Paul M.-----Adel, Ga.
 Nevels, Brown-----Sale City, Ga.

Olliff, J. A.-----Bristol, Ga.
 Olliff, Remer N.-----Bristol, Ga.
 O'Neal, James E.-----Milledgeville, Ga.
 O'Neal, James W., Jr.--Tifton, Ga.
 Ogletree, Charles J.-----Monticello, Ga.

Pullen, Thomas M.-----Damascus, Ga.
 Pipkin, Jeff D.-----Shellman, Ga.
 Posey, Byrd-----Reynolds, Ga.
 Purcell, Jones Woodfin--Tifton, Ga.
 Peed, Moody-----Butler, Ga.
 Potts, Robert H.-----Ringgold, Ga.
 Patrick, William T.-----Omega, Ga.
 Pitchford, Clyde B.-----Woodland, Ga.
 Purcell, James W.-----Chamblee, Ga.
 Popwell, J. Bruce-----Brunswick, Ga.
 Pressley, Raymond-----Doraville, Ga.
 Padgett, Joel C.-----Quitman, Ga.
 Porter, Mell G.-----Cartersville, Ga.
 Pound, Joseph F.-----Savannah, Ga.
 Pullen, William T.-----Soperton, Ga.
 Paris, Howell D.-----Dallas, Ga.
 Perry, John-----Rockingham, Ga.
 Pye, Glenn-----Leesburg, Ga.

Rakestraw, Eugene ___LaGrange, Ga.
 Rushton, Archie _____Millen, Ga.
 Reeves, Jesse M. _____Fitzgerald, Ga.
 Rigsby, Allen J. _____Sale City, Ga.
 Roberts, James P. _____Hoschton, Ga.
 Roberts, Woodrow R. _____Nashville, Ga.
 Roberts, James L. _____Blackshear, Ga.
 Rainey, Charles F. _____Bronwood, Ga.
 Rouse, Joseph _____Tifton, Ga.

Strickland, J. E., Jr. _____Mershon, Ga.
 Sheffield, Walter Thomas _____Dixie, Ga.
 Spence, L. L. _____Waresboro, Ga.
 Saville, Gus Hunter _____Richland, Ga.
 Shippey, Jake _____Richland, Ga.
 Smith, Jennings _____Point Peter, Ga.
 Strickland, Durward B. _____Millen, Ga.
 Singletary, Leon _____Nashville, Ga.
 Strickland, T. W. _____Mt. Dora, Fla.
 Shiver, Dallas _____Sale City, Ga.
 Smith, Hilton _____Glenwood, Ga.
 Smith, Madison _____Monroe, Ga.
 Sosebee, George H. _____Cad, Ga.
 Solomon, M. J. _____Broxton, Ga.
 Sumner, Carl _____Tennille, Ga.
 Shaw, Byron _____Cairo, Ga.
 Still, Henry Sibley _____Blakely, Ga.
 Swain, Hiram Lee _____Pinehurst, Ga.
 Spence, John F. _____Fairburn, Ga.
 Summers, Thomas _____Senoia, Ga.
 Smith, Agnew L. _____Carnegie, Ga.
 Smith, Andrew N. _____Waycross, Ga.
 Stevens, Joe G. _____Sparta, Ga.
 Short, Lawrence L. _____Doerun, Ga.
 Smith, White L. _____Davisboro, Ga.
 Scarborough, Dan J. _____Vienna, Ga.

Tillman, James H. _____Glennville, Ga.
 Tillman, Benjamin _____Glennville, Ga.
 Thomas, Paul F. _____Cordele, Ga.
 Trapnell, W. Lamar _____Portal, Ga.
 Thomas, Julia J. _____College Park, Ga.

Trapnell, Leon _____Covington, Ga.
 Taylor, Harry R. _____Quitman, Ga.
 Thompson, Walt _____Sale City, Ga.
 Talton, Henry A. _____Kathleen, Ga.
 Tyson, Joseph R. _____Millwood, Ga.
 Tyson, John Emerson _____Meeks, Ga.
 Tuten, Robert E. _____Alamo, Ga.
 Towson, Ashley H. _____Montrose, Ga.
 Turner, Tem _____Butler, Ga.
 Thompson, Leon _____Avera, Ga.
 Thomason, John Henry _____Macon, Ga.
 Thomas, Paul F. _____Cordele, Ga.
 Thompson, E. E. _____Reidsville, Ga.

Vann, John Wallace _____Vidalia, Ga.
 Vickery, Charles J. _____Hartwell, Ga.

Wolfe, James W. _____Cordele, Ga.
 Wingate, Amos T. _____Doerun, Ga.
 Wheelchel, William B. _____Lyons, Ga.
 Weeks, Fred _____Eastman, Ga.
 Ward, J. D. _____Vienna, Ga.
 West, David Glynn _____Camilla, Ga.
 Webb, Randall L. _____Moultrie, Ga.
 White, John C. _____Folkston, Ga.
 Whiddon, Harry _____Sparks, Ga.
 Willingham, Chas. A. _____Ashburn, Ga.
 Williams, Wm. G. _____Stillmore, Ga.
 Whittington, P. _____Junction City, Ga.
 Walton, Harold _____Pinehurst, Ga.
 Wilson, John Myers _____Nahunta, Ga.
 Watson, Clarence H. _____Americus, Ga.
 Widincamp, Herbert _____Reidsville, Ga.
 Wilder, Lewis _____Byron, Ga.
 White, Thomas _____Savannah, Ga.
 Weltner, Philip, Jr. _____Atlanta, Ga.
 Winn, Philip S. _____McRae, Ga.
 Wall, John A., Jr. _____Axson, Ga.
 Williams, Roscoe L. _____Cobbtown, Ga.

Young, Cecil S. _____Sylvester, Ga.
 Youngblood, Brooks _____Adrian, Ga.

APPLICATION FOR ADMISSION

(Attach transcript of credits.)

Name _____

Address _____

Father's name _____

Father's occupation _____

Previous Agricultural or _____

Home Making Training _____

Names of three people who will recommend you:

1. Name _____ Address _____

2. Name _____ Address _____

3. Name _____ Address _____

Note: Students who are not interested in agriculture or home economics are advised not to make application.

A room reservation fee of \$4.00 should accompany application.
 This will cover your first month's room rent.

Mail to:

GEO. H. KING, President,
 Abraham Baldwin Agricultural College,
 Abac, Georgia.

CALENDAR, 1938-39

Fall Quarter

September 15—Freshmen Register

September 20—Registration Advanced Students

September 21—Classes Begin

December 17—Christmas Holidays

Winter Quarter

January 2—Registration All Students

January 3—Classes Begin

March 18—End Winter Quarter

Spring Quarter

March 22—Registration All Students

March 23—Classes Begin

June 8—End Examinations

June 9—Graduation Exercises

