

BULLETIN

UNIVERSITY SYSTEM OF GEORGIA



ABRAHAM BALDWIN AGRICULTURAL
COLLEGE
1940

1941

REGENTS OF THE UNIVERSITY SYSTEM
STATE CAPITOL, ATLANTA

District	Regent	Address
Ex Officio	E. D. Rivers, Ex Officio during term as Governor	Atlanta
State at Large	Marion Smith, concurrent with term Governor	Atlanta
State at Large	L. W. Robert, Jr., Mar. 25, 1937-July 1, 1942	Atlanta
State at Large	T. Jack Lance, Mar. 25, 1937-July 1, 1942	Young Harris
State at Large	George Hains, March 25, 1937-July 1, 1940	Augusta
State at Large	J. Knox Gholston, Mar. 25, 1937-July 1, 1940	Comer
First	John G. Kennedy, July 1, 1939-July 1, 1945	Savannah
Second	J. D. Gardner, Sept. 29, 1938-July 1, 1941	Camilla
Third	George C. Woodruff, July 1, 1937-July 1, 1943	Columbus
Fourth	Cason J. Callaway, July 1, 1935-July 1, 1941	LaGrange
Fifth	Clark Howell, July 1, 1937-July 1, 1943	Atlanta
Sixth	Miller S. Bell, July 1, 1935-July 1, 1941	Milledgeville
Seventh	R. D. Harvey, August 14, 1939-July 1, 1941	Lindale
Eighth	John W. Bennett, Sr., July 1, 1937-July 1, 1943	Waycross
Ninth	Albert S. Hardy, April 5, 1940-July 1, 1945	Gainesville
Tenth	Abit Nix, July 1, 1937-July 1, 1943	Athens

OFFICERS OF THE REGENTS

Chairman	Marion Smith
Vice-Chairman	Cason J. Callaway
Chancellor	S. V. Sanford
Secretary	L. R. Siebert
Treasurer	W. W. Noyes

FACULTY OF
ABRAHAM BALDWIN AGRICULTURAL COLLEGE

Geo. H. King, M.S.	President
Claude Gray, A.B., LL.D.	Registrar
Geo. P. Donaldson, M.S.	Dean
Evamae Howard	Secretary
W. S. Black, B.S.F.	Forestry
Helen Brown, B.S.H.F.	Dietician
Edith Creswell, M.S.H.E.	Home Economist
Geo. P. Donaldson, M.S.	English
Ina Gaines, B.S.H.E.	Assistant Home Economist
Nettie Gray, M.A.	Librarian
Mildred Jackson, A.B.	Assistant in English
L. C. Lanford, B.S.A.	Supervisor Practice
J. N. Leckie, M.S.	Animal Production
Orion Mitchell, A.B.	Recreational Director
M. O. Rudolph, M.S.	Physical Science
Willard Range, M.A.	Social Science
J. L. Shepherd, B.S.M.E., B. S.A.E.	Agricultural Engineering
D. O. Spinks, B.S.H.	Assistant, Science and Agriculture
J. F. Sproull, M. S.	Crop Production

Volume VII Tifton, Georgia, June, 1940 Number 1

Entered as Second Class Matter at the Post Office, Tifton, Ga.
June 12, 1926, under the Act of August 24, 1912. Issued Quarterly.

ABRAHAM BALDWIN AGRICULTURAL COLLEGE

Choosing a College

Each year thousands of young men and young women in Georgia face the problem of choosing their college. This is an important decision and should be given careful thought. In arriving at a conclusion, you, as a prospective student, should consider a number of factors.

First, you must decide if you want training for a specific vocation. If so, you should plan to attend a college giving training in the vocation of your choice. If you wish to be a lawyer, attend a college offering training in law; if you wish to study medicine, start off taking a pre-medical course; if you have chosen agriculture as your vocation, you should enter an agricultural college; if home economics is your chosen field, you should enter a college majoring in home economics, and so on.

Second, the college you choose should be a recognized college.

Third, you should choose a college for other advantages, as its recreational life, its social life, its cultural life, and those items of college life which make college a pleasant place in which to live as well as a place in which to receive training.

Fourth, you should choose a college, other things being equal, that will furnish the desired training and other advantages at a minimum cost. Money is an important item and money saved in training will mean added capital as you start your vocation.

This bulletin is prepared to acquaint you with the offerings of Abraham Baldwin Agricultural College. If, after reading it, you decide that Abraham Baldwin is the college that will come nearest to meeting your needs, we will be glad to have you make application for admission.

Training

Objective: Abraham Baldwin Agricultural College offers its students vocational courses in agriculture and home making. The college was founded in order to give training that will enable young men to be more efficient farmers, young women to be more efficient home makers, and training that will make a better Georgia through having well rounded citizens return to the rural sections of the state.

Description of Courses

All courses offered are planned with the aim of the college in mind. Students are sectioned according to experience and previous training in order that the student may receive the maximum benefit from his or her courses.

Agricultural Course

Abraham Baldwin Agricultural College has the best of facilities for teaching agriculture. Adjoining the college is the Georgia Coastal Plain Experiment Station. On the 1500 acre tract the students study the most efficient methods of farming in the growing of crops and the production of animals. The staff of the Station assist the faculty members of the College in giving the students the benefit of the latest experimental results.

In addition, the college is located in the best extensive farming area of Georgia. Practically every agricultural enterprise is profitably grown in this area, and practices for the successful carrying-on of these enterprises can be studied.

Farm Management 1: 5 hours. The subject matter in Farm Management is built around the home practices, state practices and practices of successful farmers in the production, utilization, and marketing of farm commodities. First year.

Animal Production 1: 12 hours. Three lectures and one laboratory weekly for three quarters. The best practices in the critical jobs of production and marketing of beef cattle, dairy cattle, hogs, and poultry are studied. Three recitations and one lab-



ADMINISTRATION BUILDING

cratory period are held weekly throughout the year in order that seasonal practices may be studied. Second year.

Crop Production 1: 12 hours. Three recitations and one laboratory weekly for 3 quarters. The best practices in the critical jobs of production and marketing of the more common crops are studied. Seasonal practices are followed by having three recitations and one laboratory period held weekly throughout the year. First year.

Soils 1: 6 hours. Five lectures and one laboratory. The subject matter covers the physical and chemical properties of soils, a study of the more common types of soils, the fertilizer requirements of various soil types, and the best practices in soil management. Second year.

Forestry 1: 5 hours. Four lectures and one laboratory period. Deals with elements of forestry management, including tree identification, forest production, forest care, measurement, and the harvesting and marketing of forest products. First year.

Farm Mechanics 1: 5 hours, lectures and laboratories. Theory and practice in: Woodworking and Carpentry, Paints and Painting, Forge, Concrete, Farm Machinery and Equipment, Soil Conservation, Soldering. First year.

Farm Mechanics II. 5 hours, lectures and laboratories. Theory and practice in: Terracing and Gully Control. Farm Building Construction. Second year. Elective.

For those students wishing to specialize in Forestry and Agricultural Engineering, advanced courses will be offered with the course of study made up to fit the future plans of the student.

Elective: Feeling the importance of having the farmer trained in some of the other vocations in order to save him money on his own operations and to aid him in part-time employment, we are offering for the first time courses in brick-

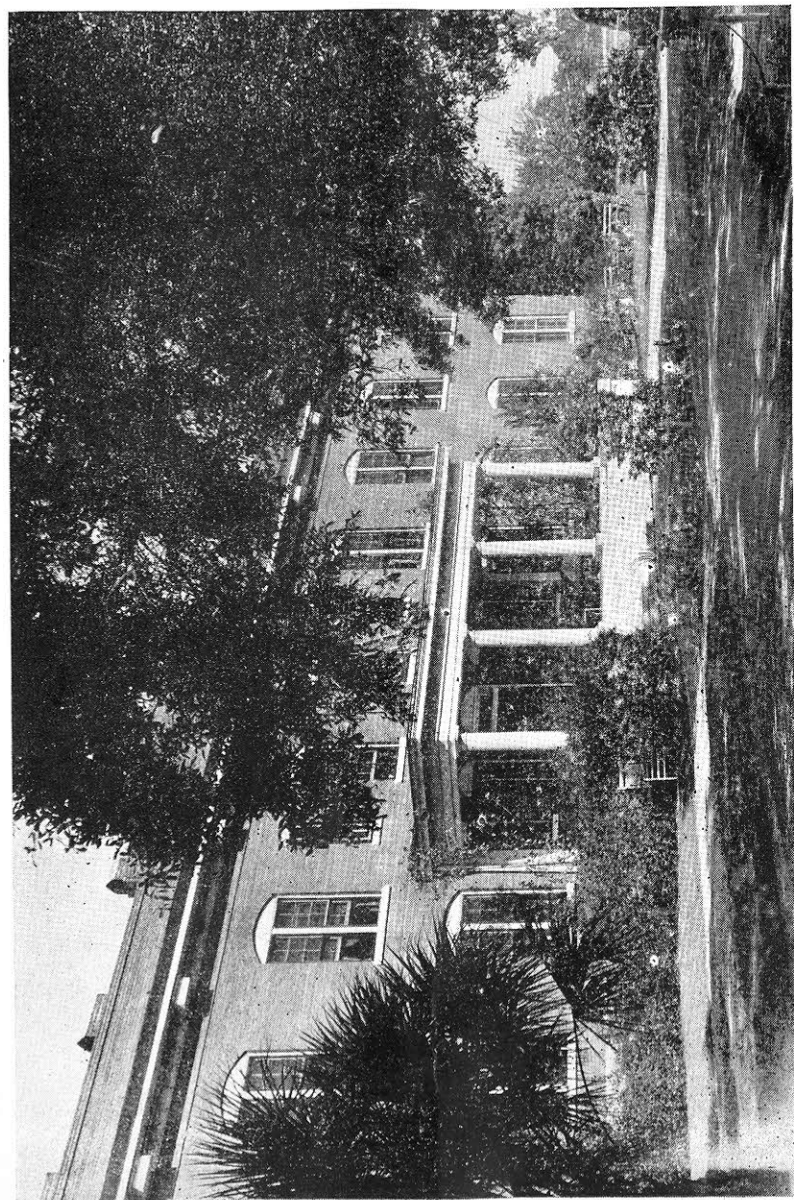

LEWIS HALL—DORMITORY FOR GIRLS

laying, plastering and carpentry. These courses will be open to all second year men and special students on a non-credit, elective basis.

Home Making Young women receive training that will enable them to maintain an efficient home. Lack of dormitory space limits the number of girls to ninety which assures close personal supervision. The course is made effective through the use of a fully equipped home unit.

Home Economics 1: 5 hours. Lecture. An introduction to the study of Home Economics and problems of living on the campus. First year.

Foods 1: 5 hours. Two lectures and three laboratories per week. A course in cooking including meal planning, meal preparation and table service, and demonstration cookery. First year.

Clothing 20: 5 hours. Two lectures and three laboratory periods per week. A course teaching the selection, purchase, construction, and care of clothing and appropriate dress. First year.

Elementary Textiles: 5 hours. Three lectures and two laboratory periods. A study of raw material, the construction and identification of fabrics, and their choice and use. Second year.

Art Survey 30: 5 hours. Lecture. A course designed to develop art appreciation and good taste in the application of art principles. First year.

Home Furnishing: 5 hours. Prerequisite, Art 30. A study of the intelligent selection of household furnishing. Second year.

Home Management: 3 hours. A study of the social, economic and health problems which confront the family. Second year.

Science The science courses at Abraham Baldwin are taught from two approaches. The basic knowledge of science that should be part of the knowledge of a well informed citizen is taught as is the science with more direct applications to the problems of the farmer and home-maker.

Botany 1: 5 hours. Four lectures and one laboratory period. A study of the physiological make-up and the economic significance of plants. First year.

Botany 2: 5 hours. Four lectures and one laboratory period. A continuation of Botany 1, noting the relationships, characteristics and economic significance of each division. A brief introduction to Plant Taxonomy is included. Second year.

Biology A: 5 hours. Four lectures and one laboratory period. This course is given to young men and deals with the health problems of the individual of the rural home and of the rural community. Second year.

Biology 101-102: 10 hours. For women. This course is

LIBRARY BUILDING

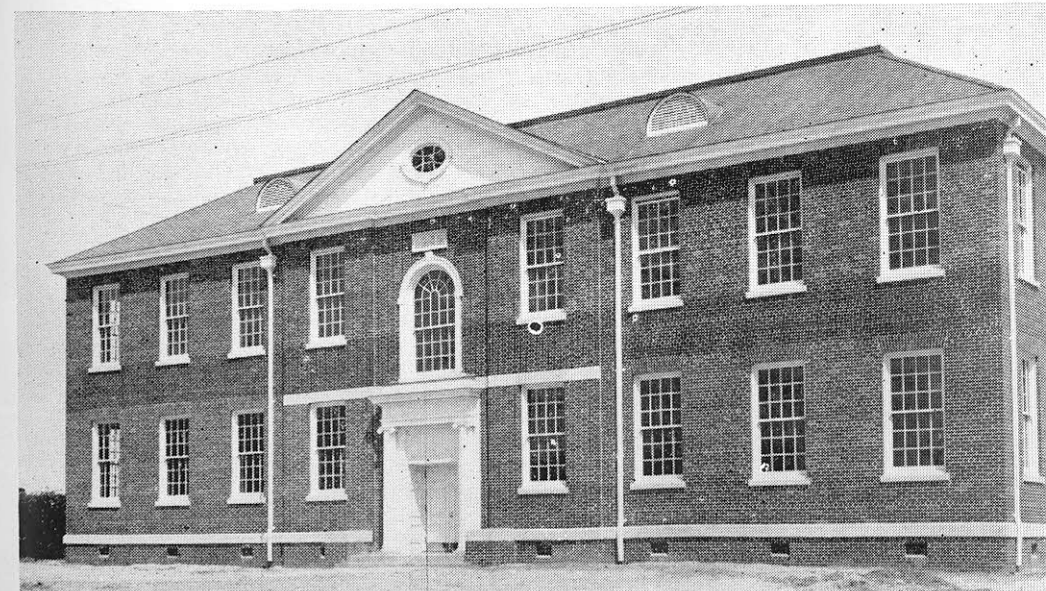

Physics: 5 hours. Four lectures and one laboratory period. A study of some principles and simpler applications of physics along with a history of the development of physics. Second year.

The Arts English and Social Science are taught from the standpoint of the well informed citizen. The literature and social problems of rural life are given special emphasis.

English 101-102: 10 hours. Grammar and composition. First year.

English 203: 5 hours. A continuation of English 1 with special emphasis on oral English. Second year.

Humanities 201-202: 10 hours. Designed to develop in the student some knowledge and appreciation of literature, music, painting, sculpture, and architecture. Second year, women.

SOUTH GEORGIA OFFERS OPPORTUNITY FOR STUDY OF LIVESTOCK.

designed to give the students a survey of the fundamental parts of biology, including human anatomy, physiology, and the maintenance of health. Public health, genetics, and eugenics are stressed. First year.

Chemistry 21: 5 hours. Three lectures and two laboratories. General in scope, dealing with the chemical principles and the application of chemistry to the life of the citizen. First year.

Chemistry 24: 5 hours. Three lectures and two laboratories. Emphasizes the principles and applications of chemistry as related to the farmer or the home maker. Second year.

Mathematics 101: 5 hours. A study of the general field of mathematics dealing with special phases of arithmetic, algebra, geometry, and trigonometry. First year.

Note: Students failing to show sufficient understanding of arithmetic will be required to take special work before attempting Mathematics 101.

SHOP BUILDING IN WHICH BOYS STUDY JOBS IN FARM SHOP WORK.





WELTNER HALL
One of the Dormitories for Men

A Recognized College Abraham Baldwin Agricultural College is a unit of the University System of Georgia. Although training is given primarily for the farm and home, the young man or young woman wishing to continue in college after two years may enter other branches of the University System of Georgia teaching agriculture or home economics without loss of time or credit. That the college is recognized by patrons as being a desirable place to which to send sons and daughters may be seen from the enrollment figures, the total number of students attending having increased from 99 in 1933-34 to 445 in 1939-40.

Social Science 101-102: 10 hours. A brief study of the historical, political, economic and social factors molding modern civilization. First year.

Social Science 203: 5 hours lecture. Men. A study of American Government dealing with problems from local, state and national view-points. Second year.

Social Science 204: 5 hours lecture. Men and women. A study of Contemporary Georgia problems with special emphasis on sociological institutions. Second year.

Outline of Courses in Home Making

FIRST YEAR	SECOND YEAR
Social Science 101-102	Social Science 204
Human Biology 101-102	Humanities 201-202
English 101-102	Physics 20
Art Survey 30	Chemistry 21-22
Home Economics 1	Textiles 22
Home Economics 20	2 Electives
Foods 1	Physical Education 200
Physical Education 100	
	Electives:
	Family Relationship
	Home Furnishing
	Speech 8
	Home Management

Outline of Courses in Agriculture

FIRST YEAR	SECOND YEAR
✓ Crop Production 1024-12	✓ Farm Management 1012-5
✓ Forestry 1012-5	Animal Production
✓ Farm Mechanics 1012-5	Social Science 203
✓ Mathematics 101012-5	English 203
✓ Botany 1012-5	Chemistry 24
✓ Social Science 104012-5	Physics 20
✓ English 101-102024-10	Botany 2
✓ Chemistry 21012-5	Soils 1
	Biology A
	Farm Mechanics 2

No student will be allowed to take more than four subjects per quarter unless maintaining an average of C or better.

Other Features

Clubs

General: Club life is stressed. A beautiful log cabin club house is used by the various clubs. Clubs on the campus are:

1. **Saddle and Sirloin Club.** All young men interested in the production of live stock are eligible for membership in this club.
2. **The Future Farmer Club.** This organization is made up of those students who have belonged to a Future Farmer chapter in high school.
3. **The 4-H Club.** The club is composed of young men and young women who have belonged to 4-H Clubs before coming to college.
4. **Home Economics Club.** Young women in college are eligible to membership in this organization.
5. **Forum Club.** Students have an opportunity and are urged to develop skill in discussing current problems. This club is open to young men and women wishing to develop power of speech and thought.
6. **The Dramatic Club.** Dramatics engage part of the students time in their extra class work. The Baldwin Players present major plays throughout the year for the general public in addition to short skits and plays produced for the pleasure of the students.
7. **Forestry Club.** Young men majoring in forestry make up the personnel of the club.
8. **Engineering Club.** Young men interested in engineering make up the personnel of this club.
9. **Camera Club.** Those young people who make photography a hobby will enjoy membership in this club.

Musical

1. **The Glee Club.** The Glee Club gives every student a chance to exercise his or her talents in a musical way. This club makes about three week-end trips each spring.

2. **The Orchestra.** New students are urged to bring their musical instruments.

Religious Life

1. **Vespers.** The religious life on the campus is conducive to the building of character. Vespers are held each Sunday evening and students attend the young people's religious organizations of their choice. The most active of these organizations are the Epworth League and the B. Y. P. U.

2. **Church Attendance.** The religious life of the student is also enriched by the co-operation of the Tifton churches in providing transportation for students into Sunday School and church.

Recreational

1. **Intra-mural.** The college fosters one of the strongest intra-mural programs in the state. Baseball, basketball, touch football, tennis, badminton, volley ball, hand ball, and diamond ball are the sports engaged in by the boys in the intra-mural program. Girls may participate in tennis, diamond ball, volley ball, and other games of their choice.

2. **Inter-Collegiate.** Basketball, baseball and tennis are the three inter-collegiate sports of the college. A skilled recreational director is in charge of both programs, intra-mural and inter-collegiate.

Library

Practical instruction is aided through the use of the library which contains approximately 10,000 volumes. A trained librarian is in charge to assist students in finding material needed.

Location

Abraham Baldwin Agricultural College is located at Tifton, Tift County, in the southern part of Georgia.



FERRING HALL—BOYS DORMITORY

Tifton is a beautiful little city with a population of approximately 8,000, located in one of the best farming sections of the South. Its beautiful homes, splendid churches and hospitable citizens make Tifton an exceptionally wholesome and attractive place in which to live.

Expenses

Since the college is operated on a quarter basis, a summary is given here of the expenses for one quarter. **The college reserves the right to change the charges for room, board and fees at the beginning of any quarter.**

Summary of Expenses for One Quarter

1. Fees	\$20.00
2. Room Rent	12.00
3. Table Board	36.00
4. Books and Supplies (Estimated)	5.00
5. Laundry (Estimated)	3.00
<hr/>	
Total Expenses	\$76.00

It can be seen from this summary that the average cost for the regular term of three quarters is less than \$230.00.

1. All charges for fees, room rent, and table board are payable quarterly in advance.

2. All checks should be made payable to Abraham Baldwin Agricultural College.

3. After two weeks no refunds will be made for less than one month.

4. Students furnish their own bed covering, pillows, towels, and personal articles. Rooms are equipped with beds, dressers, tables, chairs, heat, and light. Students will be held responsible for any damage to property in their rooms.

5. A room reservation fee of \$4.00 is charged. This is credited on expenses of first quarter. Due to limited dormitory facilities early application should be made.

Other Information

Rules and Regulations

Regulations are set up to maintain the health, the scholarship, and the moral integrity of the students.

1. No drinking of intoxicants.
2. No gambling.
3. No hazing.
4. No cheating.

Students breaking any of the above four rules will be asked to drop from college.

5. Students are required to be in their rooms at night at a reasonable hour.

6. At the end of each mid-quarter, students not doing a satisfactory grade of work will be required to attend study hall for the remainder of that quarter.

7. Young women will be allowed to go home only at the end of each quarter unless parents or guardian come for them.

Student Work

The college employs a limited number of students to assist in the library, as janitors, as dining hall and kitchen helpers, on the campus, garden, farm, and with the poultry. The Coastal Plain Experiment Station

furnishes employment to several in the dairy and in its experimental projects.

The college is eager to attract and encourage self supporting students in every possible way. As a matter of business, though, it can afford to employ only efficient help and to pay the customary wages. If a student desires an education and must work for it, as a rule, the wise way is to go to college after having saved a sufficient amount to meet expenses for two quarters. Then let the first job found be seized and done in such a way that the services will be regarded as valuable. If this is continued, there is every reason to expect that after the merit of the pupil is known, a sufficient amount of work will be available to assist the student to the extent needed.

While students are warned not to depend upon work to meet their expenses, many, during the last year, have found profitable employment at the college and at the Coastal Plain Experiment Station. About 50% of our students are reducing expenses by work.

This year a limited number of students have been assisted through the National Youth Administration program. These funds are administered by the President of the College, and must be given to needy students. Students who can manage their finances otherwise should not request these funds.

Students receiving work must maintain a passing grade in all subjects or their jobs will be taken from them.

Farm Supplies

Farm supplies, such as syrup, meats and vegetables will be accepted in payment of board. The prevailing farm price at Tifton on the day received will be the basis of payment.

Special Students

To be a regular student of Abraham Baldwin Agricultural College it is necessary that a student have his high school diploma. However, a student of mature years, upon examination by the faculty and upon the recommendation by his or her county agent, home demonstration agent, or vocational teacher, may be admitted as a special student and allowed to take courses warranted by his or her ability.

Summer Quarter

Features of the summer program are the camps for boys and the camps for girls that are held on the campus. No class-room work is offered during the summer.

Announcements

Short Courses: This year the college through the co-operation of Sears-Roebuck Company, is offering short courses at no expense to a limited number of farmers. Farmers are selected by the county agent or teacher of vocational agriculture for the courses, and farmers should make application through these agencies or directly to the president of the college. Farmers are required to bring their own bed clothes.

During the year courses will be offered on various enterprises, these courses lasting for one week. Among the units offered will be Crop Rotations and Practices, Hogs, Beef Cattle, Soil Conservation, etc. The class on Crop Rotations and Practices will begin June 17th and last through June 21st. A general course covering the main experiments carried on at the Georgia Coastal Plain Experiment Station will start September 2nd and will last for two weeks. Dates of other courses will be announced. For further details write the college.

Selected Student Body

On the back page of this bulletin is a blank on which to make application for admission. It will be noted that two references are required. Due to our limited dormitory facilities and for the sake of better instruction we want to enroll only those students interested in agriculture and home economics. In addition, we want as citizens at Abraham Baldwin Agricultural College only those students who have been desirable citizens at home. Due to the fact that our dormitory space is so limited it is advised that early application be made.

THE DINING HALL



ENROLLMENT AT ABRAHAM BALDWIN AGRICULTURAL COLLEGE—1939-40

WOMEN

Adcock, Faye	Fender	Johnson, Moena Elizabeth	Alamo
Andrews, Julia F.	Thomasville	Jones, Marguerite	Quitman
Anderson, Mildred	Kite	Jones, Emillie Martha	Tifton
Bell, Mary Leslie	Halcyondale	Jones, Maxine Roberts	Adel
Bowles, Louise F.	Manchester	Kicklighter, Van Zoe Ellen	Tifton
Bozeman, Alma Ruth	Sale City	Kight, Doris	Kite
Brown, Christine Yvonne	Newton	Lancaster, Peggy	Eatonton
Burdette, Joyce Valaree	Ashburn	Lee, Hassie Mattie	Camilla
Bradford, Mary Taylor	Tifton	Lindsey, Meredith Elnita	Bluffton
Burson, Eunice Pearl	Camilla	Lanier, Eunice	Cobbtown
Baker, Sarah Merle	Mystic	Mallory, Ellen Marie	Tifton
Benson, Harriet	Quitman	Manning, Ruth Elaine	Brunswick
Blackstock, Dorothy	Jefferson	Maxwell, Dora Louise	Whigham
Burdette, Cortez	Ashburn	Mercer, Jean	Hazelhurst
Burke, Mildred	Donaldsonville	Mixon, Dorothy	Ocilla
Childs, Evelyn	Sycamore	Mobley, Winifred Virginia	Fargo
Cloud, Doris	Bainbridge	Moseley, Mary Doris	Uvalda
Coarsey, Mary Lee	Brookfield	Mulling, Estelle	Midville
Copeland, Endeni V.	Bainbridge	McCollum, Doris L.	Bainbridge
Cooper, Martha Jane	Fitzgerald	McGill, Doris	Tifton
Cowart, Ruth	Reidsville	McGahee, Ellie Blanche	Blakely
Carr, Tiny Lee	Chula	McTeer, Mavis Gertrude	Tifton
Davis, Dorothy Pauline	Chula	McCranie, Lorelle	Omega
Dowd, Sadie Mae	Cobbtown	Norman, Estelle	Tifton
Drew, Eloise	Preston	Nation, Estelle	Omega
Dye, Beatrice	Chauncey	Newsom, Cinnie S.	Terrytown
Edwards, Mary Elizabeth	Willie	O'Neal, Dorothy Jane	Chipleys
Eubanks, Theda Lenora	Newton	Parker, Marion Alleene	Camden
Fletcher, Katie Virginia	Ocilla	Parrish, Dorothy Derene	Nashville
Forshee, Latrelle	Sumner	Paulk, Ruby Juanita	Tifton
Gentry, Mary Lena	Chula	Powell, Dorothy Louise	Hartwell
Hamilton, Vivian, Mrs.	Tifton	Purdom, Algie	Nahunta
Heaton, Rubye Nell	Hartwell	Palmer, Jessie Juanita	Sale City
Henderson, Laura Nell	Elko	Rice, Katherine	Byron
Hickox, Myrtle	Hickox	Richards, Nellie Irene	Bainbridge
Harris, Barbara Anne	Jenkinsburg	Rogers, Thelma	Barney
Ivey, Florence	Camilla	Rowe, Dorothy Nell	Ocilla
Jackson, Kathryn L.	Lakeland	Ragan, Virginia Dare	Albany

Reid, Martha Eva ____ Forest Park
 Reed, Rubye ____ Tunnel Hill
 Shirah, Lucy ____ Camilla
 Smith, Lonnie Lee ____ Macon
 Thomas, Bernice Correne ____ Alamo
 Thompson, Janelle ____ Ashburn
 Twiggs, Annie Mae ____ Blue Ridge
 Taylor, Mrs. Josephine S. ____ Tifton
 Veazey, Ruth ____ Tifton
 Ward, Hester Lee ____ Bainbridge

Wardlow, Nancy Mildred ____ Ashburn
 White, Jewell Elizabeth, Waresboro
 Williams, Edith Lois ____ Sycamore
 Willis, Rheana Grace ____ Dixie
 Wright, Ella ____ Tifton
 Weldon, Kathleen Ethridge ____ Milner
 Wise, Alma Verne ____ Plains
 Williams, Annie J. ____ Summertown
 Williams, Marion Olga ____ Stapleton
 Woods, Alice ____ Colling

MEN

Addison, Elmer C. ____ Abbeville
 Alton, Norman Aster ____ Moultrie
 Arnold, James Alford ____ Edison
 Aultman, Andrew ____ Warwick
 Aycock, Waldo E. ____ Rocky Ford
 Allen, Jesse L. Jr. ____ Chamblee
 Akridge, Phillip ____ Sale City
 Anderson, Daniel G. ____ Nashville
 Attaway, Emory C. ____ Wrightsville
 Barr, Marion K. ____ Ty Ty
 Beauchamp, Wm. Robert Coleman
 Bedingfield, Warren ____ Dexter
 Bell, William Archer ____ Halcyondale
 Berryhill, Lucian O. ____ Hawkinsville
 Blair, Victor Paul ____ Claxton
 Blanchard, Robert Wesley ____ Naylor
 Bostick, Elton ____ Camilla
 Branch, Gilbert Dreyfus ____ Sumner
 Brannon, Ellis W. ____ Hamilton
 Brannon, Shelton ____ Stilson
 Braswell, Farris Cecil ____ Alamo
 Braziel, James H. Jr. ____ Pitts
 Brown, Homer B. ____ Oglethorpe
 Bullock, Willie Joe ____ Pitts
 Burnett, Charles Lawrence, Griffin
 Butler, Frank Monroe ____ Sylvester
 Bailey, David H. ____ Douglas
 Balkcom, Ralph James ____ Blakely
 Bartlett, G. Rayburn ____ College Park
 Barton, Vernon K. ____ Georgetown
 Bazemore, Willard Floyd, Sylvania
 Black, Jack Pershing ____ Glennville

Branch, Robert Earl ____ Sylvester
 Brewer, Charles Leon ____ Ludowici
 Brewer, Lee Russell ____ McRae
 Bridges, Charles A., Donaldsonville
 Brinson, Buck ____ Millen
 Brock, Wallace Watson, Bainbridge
 Brown, A. C. ____ Unadilla
 Brown, James Ed ____ Doerun
 Bryan, Robert L. ____ Tifton
 Bryant, Thomas Mitchum ____ Jersey
 Calahan, J. R. ____ Blackshear
 Cannington, Hallah C. ____ Springvale
 Carr, Walter William ____ Calvary, Ga.
 Carter, John Tillman ____ Naylor
 Chason, Thomas Leon, Ochlochnee
 Cheek, Johnny Daniel ____ Empire
 Collins, Edward Joshua ____ Manassas
 Cooley, Joe Dillard ____ Waynesboro
 Corbett, Cecil W. ____ Monticello
 Cowart, B. L. ____ Rocky Ford
 Crowe, Henry D., Jr., ____ Clarkston
 Cromer, Hugh Baisel ____ Ideal
 Camp, Henry Lee ____ Newman
 Carter, Toby ____ Colquitt
 Christie, Joseph Paul ____ Dawson
 Claxton, Thomas B., Jr. ____ Girard
 Cone, Edward ____ Boston
 Cliett, Otis J., Jr., ____ Waynesboro
 Craigmiles, Julian P., Thomasville
 Dorsey, Joan Alexander, Lakeland
 DaVitte, John C. ____ Rockmart
 Davis, Alfred McKeever, ____ Ocilla

Dawson, Jack Williams, Hazelhurst
 DeButts, D. D., Jr., Orlando, Fla.
 DeVane, Harry Elmore ____ Nashville
 Dillard, William Frank ____ Cusseta
 Dowdy, E. C., Jr. ____ Sale City
 Dozier, John W., Jr. ____ Monticello
 Durrance, James Ray ____ Claxton
 Daughtry, Buck ____ Adel
 Davis, Louie Edwin ____ Perry
 Dixon, William S. ____ Bainbridge
 Dixon, Warren ____ Jonesboro
 Ellis, William J., Jr. ____ Hazelhurst
 Edwards, William E. ____ Macon
 Eley, Cleveland P. ____ Franklin
 Fields, Lloyd Fondren ____ Hahira
 Franklin, Brinson ____ Sylvania
 Frazier, David Archie ____ Adrian
 Faircloth, Howard M. ____ Pineview
 Flowers, Marvin Cecil ____ Pitts
 Fogle, Frank Hobart ____ Augusta
 Ford, James H. ____ Ty Ty
 Forehand, Willard, F. ____ Pinehurst
 Fountain, Frank Aden ____ Adrian
 Garner, Warren Edwin ____ Warthen
 Gillespie, Edwin Pool ____ Carnesville
 Goolsby, Harold B. ____ Monticello
 Graham, John Padford, Jr. ____ Ocilla
 Griffin, Ralph Andrews ____ Griffin
 Gallups, John F. ____ Cusseta
 Gaskins, Alvah William, Nashville
 Gilder, Herman P. ____ Alamo
 Godwin, Hal Alford ____ Sylvester
 Griffin, James Felton ____ Alapaha
 Griffin, Pearson D. ____ Hoboken
 Griffin, Clarence E. ____ Adrian
 Grinstead, Don Roy ____ Manassas
 Hansard, Roger Louie ____ Armuchee
 Hargrove, Jasper Ellis ____ Eastman
 Harrell, Cormer W. ____ Bainbridge
 Hatcher, Eldridge Virgil ____ Kite
 Hardison, Jasper, Jr. ____ Byron
 Henry, Guider ____ Warwick
 Hester, James Durham ____ Blakely
 Hicks, Grier W., Jr. ____ Perry

Hill, Melvin Smith ____ Byronville
 Holder, Jack ____ Lumpkin
 Houston, George Butler ____ Blakely
 Holloway, John Arthur ____ Register
 Howard, Francis Kay ____ Byron
 Hunt, James Thomas ____ LaFayette
 Haley, Joseph Ashbury ____ Ashburn
 Hamilton, Charlie E. ____ Tarrytown
 Hardy, James L. ____ Lizella
 Harrell, Dan N. ____ Tifton
 Harrell, Max A. ____ Eastman
 Harris, Chester B., Jr., Jenkinsburg
 Harvely, Hugh G., Jr. ____ Bartow
 Hayes, Henry West ____ Camilla
 Heath, Ralph Derrell ____ Dawson
 Hegidio, James ____ Vienna
 Henderson, Walter G. ____ Chamblee
 Hill, Robert ____ Alamo
 Hobbs, James Benjamin ____ Blakely
 Howard, Seth T. ____ Canton
 Humphrey, Robert D. ____ Colquitt
 Jackson, James Neal ____ Carlton
 Jones, Rupert ____ Ludowici
 Jones, Wallace D. ____ Metter
 Jenkins, William K. ____ Chipley
 Johnson, Jack C. ____ Whigham
 Johnson, Jack D. ____ Colquitt
 Jones, George Edward, Alpharetta
 Kilgore, John C., Jr. ____ Stapleton
 Kimball, Charles H. ____ Fitzgerald
 Kimbell, William Robert ____ Forsyth
 Kime, Robert Bernard ____ Athens
 King, Gordon ____ Chula
 Kauffman, F. C. ____ Warwick
 Kennedy, Oliver D. ____ Reidsville
 Kezar, Hollis Smith, Jr. ____ Elko
 Keller, Edgar ____ Eastontellee
 Long, J. C. ____ Screven
 Lowrey, John Felton ____ Preston
 Lunsford, H. Cephas ____ Adrian
 Lamb, Wallace ____ Alamo
 Lang, Gordon ____ Pearson
 Langston, Horace Evans, Kathleen
 Layton, N. H., Jr. ____ Chula

Lightfoot, Beal E. ----- Chula
 Ligon, Billy ----- Vienna
 Lindsey, Tom W. ----- Willacoochee
 Lord, Gordon Albert ----- Dudley
 Lord, James C. ----- Dudley
 Lord, John Elbert Jr. ----- Dixie
 Lovett, William M. ----- Hilltonia
 Maddox, James Albert ----- Jackson
 Maddox, John Lindsey ----- Griffin
 Majors, Raymond A. ----- Claxton
 Mallard, Barney Troy ----- Statesboro
 Malone, James Roy ----- Dexter
 Malcne, Ray Thomas, Sugar Valley
 Martin, Cohen Rhye ----- Wrightsville
 Mathews, John Raymond ----- Tifton
 Mathis, William Louis ----- Avera
 May, Paul Ellis ----- Warthen
 McClelland, Varney Don ----- Ocilla
 McCleskey, C. L., Jr. ----- Waycross
 McGaughey, James T. ----- Monroe
 McKenzie, Henry James ----- Ashburn
 McKneely, Frederick O. ----- Forsyth
 McLeod, John D., Jr. ----- Omega
 McPhaul, John ----- Poulan
 Mitchell, Harry B. ----- Tifton
 Morgan, George Lawrence, Jackson
 Morgan, Ulysses T., Jr., ----- Vienna
 Mosely, J. C. ----- Eastonlee
 Mullenix, Harry Roscoe ----- Elberton
 Medford, H. C. ----- Fender
 Merriwether, James ----- Newborn
 Merritt, Carl Lester ----- Cairo
 Minchew, John R. ----- Waycross
 Mitchell, Walter W. ----- Hampton
 McCrimmon, Hoover A., Soperton
 McDonald, Gordon Vasco ----- Metter
 McDuffie, John Marion, Carnesville
 McGough, J. T. ----- Lilly
 McLeod, William Archie ----- Quitman
 Newton, Dewey ----- Millen
 Newbern, James Wilson ----- Adel
 Newton, George Everett ----- Moultrie
 Nicholson, Dorsey ----- Amsterdam
 Nolan, Hugh Bradley ----- Fairburn

Oakes, Cyril Jerome ----- Doerun
 O'Neal, Reese Julian ----- Hamilton
 Owens, Preston ----- Alamo
 Odom, James Childs ----- Newton
 Odom, Herman C. ----- Glennville
 Oliver, Edward James ----- Cmega
 Outz, Clyde ----- Hartwell
 Padgett, Robert Lancing, Quitman
 Parker, Jack ----- Tifton
 Parker, L. E., Jr. ----- Wrightsville
 Pate, John Arthur ----- Amboy
 Patterson, William C., Jr. ----- Adel
 Paulk, Otis, Jr. ----- Willacoochee
 Peterson, Frederick R. ----- Vidalia
 Pierce, James M. ----- Palmetto, Fla.
 Pinkston, Eugene E., Jr. ----- Tifton
 Powell, Billie Warren ----- Camilla
 Porter, Mell ----- Cartersville
 Prince, Larry Edwin ----- Lincoln
 Pruett, Milton Edward ----- Milan
 Pullen, Eurith Keaton ----- Felham
 Parkman, Sammie Bell ----- Doerun
 Phillips, R. H. ----- Chattanooga, Tenn.
 Pinson, Eugene Lee ----- McCormick
 Powell, Alfred Jackson ----- Dixie
 Powell, Roy Edward ----- Hartwell
 Powell, Harvey ----- Cmega
 Price, William L. ----- Wrightsville
 Proctor, James Vasco ----- Blackshear
 Rambo, Dru de G. Jr. ----- Marshallville
 Reddish, Robert L. ----- Odum
 Rhodes, Oliver Harrison, Chauncey
 Rigdon, Melvin ----- Tifton
 Rogers, Lloyd Quinton ----- Barney
 Russell, Clifford C. ----- Greenville
 Reed, Elton Austell ----- Hilton
 Reeves, Jesse Marvin ----- Fitzgerald
 Rooks, Weyman E. ----- Leary
 Scott, Charles Warren ----- DeSoto
 Shuman, Raleigh E. ----- Glennville
 Sikes, Ellis Daniel ----- Manassas
 Smith, C. M., Jr. ----- Lyons
 Smith, James Donald ----- Manassas
 Smith, John Robert ----- Jacksonville

Smith, Virlyn Bell ----- Fairburn
 Smith, William F. ----- Manchester
 Stafford, Ernest Kay ----- Byron
 Strickland, Arthur Cornell ----- Jesup
 Stevens, George Ellis ----- Edison
 Swain, Joe Clifford ----- Glenwood
 Stewart, Millard R. ----- Ochlochnee
 Sullivan, Earle ----- Tifton
 Sutton, Travis ----- Willacoochee
 Shiver, Dallas ----- Sale City
 Sheffield, Edward ----- Dixie
 Sission, Thomas Julian ----- Bonaire
 Skinner, Chester Elwood ----- Tifton
 Slappey, Wallace Jax ----- Tifton
 Smallwood, Jack ----- Attapulgus
 Smith, Elridge Cuthbert ----- Wadley
 Smith, George Lynward ----- Hilton
 Smith, James LeRoy ----- Nashville
 Smith, George Thornwell ----- Camilla
 Steadham, Roy ----- Bainbridge
 Stephens, Gherad Collins ----- Register
 Stephens, James Mell ----- Monroe
 Stephens, Olin ----- Monroe
 Strickland, Robert W., McDonough
 Stripling, Curtis S. ----- Camilla
 Story, John J., Jr. ----- Ashburn
 Talton, Richard C. ----- Kathleen
 Tanner, Louis H. ----- Wrightsville
 Thigpen, Wendell Oakley ----- Diffie
 Thomas, Zeke ----- Lavonia
 Thompson, Wilbur C. ----- Toombsboro
 Thompson, Walt ----- Sale City
 Tootle, James L. ----- Ludowici

Treadwell, Roscoe Edwin, Forsyth
 Thomas, Julian J. ----- College Park
 Thornhill, E. G., Jr. ----- Tifton
 Tindol, George Allen ----- Dublin
 Trapnell, William Lamar ----- Portal
 Turner, J. A., Jr. ----- Alma
 Turner, Thomas Nathaniel, Rupert
 Turpen, John Wesley ----- Demorest
 Webb, James Seaborn ----- Dixie
 West, Jim Henry ----- Sale City
 Wiley, John Byron ----- Cordele
 Wiley, Olin Wimberley ----- Cordele
 Williams, John E. ----- Wrightsville
 Williams, Prentice A. ----- Cadwell
 Woodard, Angus Earl Jr., Kathleen
 Wright, J. T. ----- Greenville
 Ware, Maurice Leon ----- Tifton
 Watson, Joe Lee ----- Lakeland
 Wells, J. C. ----- Tifton
 West, Jim Jr. ----- DeSoto
 White, W. J. ----- Alamo
 Whitley, Billie Allen ----- Ty Ty
 Wilcox, James Rossie ----- Wray
 Williams, Gene ----- Tifton
 Wilson, Bascom ----- Bartow
 Willis, Henry Roy ----- Sylvester
 Upchurch, John Winton ----- Stilson
 Vousden, John Alfred ----- Atlanta
 Yecmans, Waldo LaVern ----- Lexsy
 Zipperer, John Kyle ----- Lake Park
 Zipperer, Stanly Ivy ----- Valdosta
 Zern, Elmer Julian ----- Ashburn

Application for Admission

(Attach transcript of credits)

Name _____

Address _____

Father's name _____

Father's occupation _____

Previous Agricultural or Home Making Training _____

Names of two persons who will recommend you:

1. Name _____ Address _____

2. Name _____ Address _____

Note: Students who are not interested in agriculture or home economics are advised not to make application.

A room reservation fee of \$4.00 should accompany application. This will cover your first month's room rent.

Mail to:

GEO. H. KING, President,
Abraham Baldwin Agricultural College,
Abac, Georgia.

Calendar, 1940-41

FALL QUARTER

September 18—Freshmen Register.

September 24—Registration Advanced Students.

September 25—Classes Begin.

December 19—Christmas Holidays.

WINTER QUARTER

January 2—Registration All Students

January 3—Classes Begin.

March 15—End Winter Quarter.

SPRING QUARTER

March 19—Registration All Students.

March 20—Classes Begin.

June 5—End Examinations.

June 6—Graduation Exercises.

