

*Bulletin*

ABRAHAM BALDWIN  
AGRICULTURAL COLLEGE



*University System of Georgia*

**1946 - 1947**

*With Important Changes  
and Important Information  
For 1947-1948*

District	Regent	Address
State at Large	Marion Smith (Jan. 1, 1946-Jan. 1, 1953)	Atlanta
State at Large	Albert S. Hardy (Feb. 26, 1945-Jan. 1, 1951)	Gainesville
State at Large	Frank M. Spratlin (Jan. 1, 1946-Jan. 1, 1953)	Atlanta
State at Large	Earl B. Braswell (Jan. 1, 1943-Jan. 1, 1949)	Athens
State at Large	Pope F. Brock (Jan. 1, 1943-Jan. 1, 1948)	Atlanta
First	James Peterson (May 9, 1945-Jan. 1, 1948)	Soperton
Second	H. L. Wingate (Jan. 1, 1947-Jan. 1, 1954)	Pelham
Third	Cason J. Calloway (Jan. 1, 1943-Jan. 1, 1950)	Hamilton
Fourth	C. J. Smith (Jan. 1, 1943-Jan. 1, 1949)	Newnan
Fifth	Rutherford L. Ellis (Jan. 1, 1947-Jan. 1, 1954)	Atlanta
Sixth	Miller R. Bell (Jan. 1, 1943-Jan. 1, 1950)	Milledgeville
Seventh	Roy N. Emmett (Jan. 1, 1945-Jan. 1, 1952)	Cedartown
Eighth	S. Price Gilbert (Jan. 1, 1945-Jan. 1, 1950)	Sea Island
Ninth	Sandy Beaver (Jan. 1, 1945-Jan. 1, 1952)	Gainesville
Tenth	William S. Morris (Jan. 1, 1944-Jan. 1, 1951)	Augusta

#### OFFICERS OF THE REGENTS

Chairman	Marion Smith
Vice-Chairman	Sandy Beaver
Chancellor	Raymond R. Paty
Executive Secretary	L. R. Siebert
Director of Budgets	H. T. Healy
Treasurer	W. Wilson Noyes

#### FACULTY OF

#### ABRAHAM BALDWIN AGRICULTURAL COLLEGE

#### OFFICERS OF ADMINISTRATION

Geo. H. King, B. S., M. S.	President
Geo. P. Donaldson, B. S., M. S.	Executive Dean
*Claude Gray, A. B., L. L. D.	Registrar and Treasurer
M. C. Collins	Comptroller
Evamae Howard	Registrar
Andrew Murphy, A. B., M. A.	Dean of Men
Mrs. B. M. Johnson	Dean of Women
Mrs. J. G. Jenkins	Secretary to the President
Mrs. C. L. Browning	Secretary to the Dean
Mrs. J. P. Newton	Secretary to the Registrar

#### FACULTY

W. S. Black, B. S. F.	Forestry
Mary Lou Britt, B. S., M. S.	Physics
R. L. Carter, B. S., M. S.	Soils
T. M. Cordell, B. S. A.	Adult Education
G. K. Dillard, B. S. A., M. S. A.	Animal Production
G. P. Donaldson, B. S., M. S.	Speech
G. P. Duke, B. S.	Agricultural Engineering
G. E. Dupree, A. B.	Social Science & Literature
Ina Gaines, B. S., M. S. H. E.	Home Economics
Paul Gaines, B. S. A., M. S. A.	Agronomy
Mrs. Sarah C. Gilbert, A. B.	English & Speech
Nettie Gray, B. S. L. S., A. B., M. A.	Librarian
Bruce Gressette, B. S., M. S.	Mathematics and Physical Ed.
Silas Harmon, B. S. A.	Botany
Lucille Howard	Assistant Librarian
Mrs. A. H. Howell	Dietician
L. C. Lanford, B. S. A.	Crop Production
Mrs. T. E. Mitchell, Jr., A. B., M. A.	English
W. R. Morris, B. S., M. A.	Mathematics & Physics
Andrew Murphy, A. B., M. A.	Chemistry
Mrs. Dorothy Reeder, R. N.	Nurse
John Turner, B. S. A.	Botany & Crop Production
Mrs. Wm. L. Sippel, A. B., M. A.	Botany
Albert F. Stewart, A. B., M. A.	English
Viola Towler, A. B.	Social Science, Physical Ed.
Otis Woodard, B. S. A.	Horticulture
Julianne Zeigler, B. S., M. S. H. E.	Home Economics

\*Deceased

Volume XIII Tifton, Georgia, July, 1946 Number 2

Entered as Second Class Matter at the Post Office, Tifton, Ga.  
June 12, 1926, under the Act of August 24, 1912. Issued quarterly.

# Abraham Baldwin Agricultural College

Abraham Baldwin is a two-year college specializing in Agriculture for young men and in Home Economics for young women.

A unit of the University System of Georgia, the college was founded in 1933. Starting with a physical plant of four buildings, the college now has twelve major buildings. No better facilities for teaching agriculture and home economics on a practical scale can be found.

The College offers the following advantages to young men and young women:

1. The College is a unit of the University System of Georgia.
2. The College offers its opportunities at as low a cost as any college in the state. Also, work opportunities are offered for students who need some financial aid.
3. The College has many facilities for students in their recreational, social, and cultural life. Abraham Baldwin is recognized as one of the leading colleges in the development of wholesome rural living.

These items and others will be discussed more fully on the following pages. After you have read this bulletin and have decided that you would like to have training in Agriculture or Home Economics, we shall be glad to have you make application for admission.

**EX-SERVICE MEN**—The College accepts students under the Veterans' Bill of Rights. For those men who have been in the service and are planning to study Agriculture, Abraham Baldwin offers special inducements.

**TRANSFER OF CREDIT** to the College of Agriculture on the part of young men and to any of the senior colleges specializing in Home Economics in the case of young women is possible because the college is a unit of the University System. This means that students wishing to secure degrees may do so by attending Abraham Baldwin Agricultural College for the first six quarters and transferring to a senior unit for the last six quarters. It will be of interest to such students to know that Abraham Baldwin graduates are the only graduates of any two-year college in the

state, who are admitted to the Junior Class of the College of Agriculture as Juniors with full credit.

**THE LOCATION** is all that could be desired in an agricultural college. The college is about three miles north of Tifton, which is in the heart of the best and largest farming area of the State. Its campus is surrounded by the Georgia Coastal Plain Experiment Station with its 2,000 acres devoted to the latest problems in agricultural research. The first-hand results of the experiments are available to our students. On the station experimental plots and in the area practically every southern agricultural enterprise, both livestock and crop, is successfully grown.

**THE HEALTH OF THE STUDENT** is safeguarded by a required physical examination upon admission to college. Every precaution is taken to have a healthy student body and the number during the year who are sick is negligible. The college provides medical service to its boarding students in cases of minor illness, but the cost of medicine and the cost of a physician is the responsibility of the student. Also, the college assumes no responsibility for injuries received in voluntary or required activities.

ONE OF THE CLASSROOM BUILDINGS

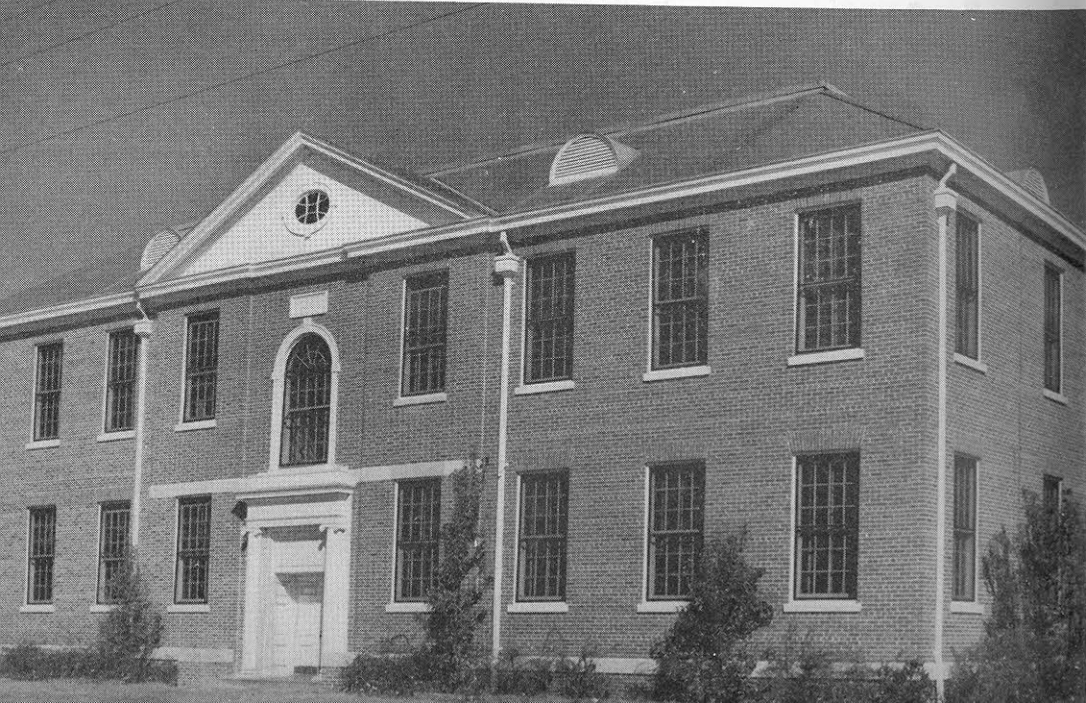

**SOCIETIES AND PUBLICATIONS.** Prominent among the vocational organizations on the campus are the Home Economics, the Future Farmers of America, the 4-H, Saddle and Sirloin, and Engineering clubs.

In forensics and dramatics students have splendid opportunity for development of talent in the Forum Club and in the Baldwin Players.

The college has glee clubs for both men and women. Membership is on a competitive basis and is open to any student in the college.

Student publications include the college annual, Tabac, and the monthly newspaper, The Broadcast. Both publications have been discontinued during the war period, but they will be resumed as soon as conditions will permit.

**RELIGIOUS LIFE** is well cared for. A vesper service is held each Sunday evening on the campus. Active Epworth League, B. T. U., and Student Service League groups plan and produce the programs for this service. On Sunday morning the students attend Sunday school and church in the Tifton churches.

**THE RECREATIONAL PROGRAM** is set up for the entire student body. Emphasis is placed on physical fitness, but ample opportunity is given for baseball, basketball, touch-ball, tennis and volleyball. Swimming is a feature of the program. A skilled recreational director is in charge of intramural and intercollegiate games.

**FRESHMAN WEEK** begins on Tuesday, September 24, at which time all new students should report to the college. Two days, the 24th and 25th, will be devoted to physical examinations and placement tests. Second year students will report September 25th. Classes will begin on September 26th.

Articles to be brought from home should be towels, a pillow, two pillow cases, four sheets, blankets or quilts, laundry bag, bathrobe and other personal belongings. The rooms are furnished with single beds, mattresses, chairs, dresser, electric lights, shades, and other necessary equipment.

**COLLEGE EXPENSES** are payable in advance. Below is a schedule of costs by the quarter. **Note: All charges are subject to change at the end of any quarter.**



## SCHEDULE OF COSTS PER QUARTER

(Including summer quarter)

Matriculation fee (all students)	\$20.00
Activity fee (all students)	3.00
Non-resident tuition	50.00
Room (all students)	21.00
Board (all students)	81.00

The estimated costs of books and laundry are \$15.00 per quarter. Students who formally withdraw during one week following the scheduled registration date are entitled to a refund of 80% of the fees paid for that quarter; those who withdraw during the period between one and two weeks after the scheduled registration date are entitled to a refund of 60% of the fees paid for that quarter; those who withdraw during the period between two and three weeks after the scheduled registration date are entitled to a refund of 40% of the fees paid for that quarter; those who formally withdraw during the period between three and four weeks after the scheduled registration date are entitled to a refund of 20% of the fees paid for that quarter. Students who withdraw after a period of four weeks has elapsed from the scheduled registration date will be entitled to no refund of any part of fees paid for that quarter.

A room deposit of \$5.00 must be made by each student desiring sleeping space in a dormitory. Of this amount \$2.00 is considered as a service charge; the balance of \$3.00 is held as a room damage deposit, refundable if the room is vacated in the same condition as that at occupation, reasonable wear excepted.

All students housed in the college dormitories are required to eat in the college dining hall, excepted those who may be required, for dietetic reasons, to have special treatment. Such applicants should be prepared to submit a statement from a physician, or from the college nurse. This, of course, does not apply to those living in housing units provided with food preparation facilities.

Dormitory Deposit .....	\$3.00
Dormitory Key Deposit .....	.50

**FIRST HONOR GRADUATES** of accredited Georgia High schools will not have to pay any fees (\$60.00) for the first year.

**RULES AND REGULATIONS** are set up to maintain the health, the scholarship, and the moral integrity of the students.

1. No drinking of intoxicants;
2. No gambling;
3. No hazing;
4. No cheating.

Students breaking any of the above four rules will be asked to drop from college.

5. Students are required to be in their rooms at night at a reasonable hour.
6. At the end of each mid-quarter, students not doing a satisfactory grade of work will be required to attend study hall for the remainder of that quarter.
7. Young ladies will be allowed to go home only upon receipt of a written request from parents or guardian. This request should be addressed to the matron in charge of the girls' dormitory. Arrangements are made whereby students may go home twice in each quarter without missing classes. It is the desire of the college that no other leaves take place except in case of illness or other emergencies.
8. The President may request the withdrawal of a student at any time because of unsatisfactory spirit, conduct, or scholarship without having to make specific charges.

**THE COLLEGE EMPLOYS** a limited number of students to assist in the library, as janitors, as dining hall and kitchen helpers, on the campus, processing plant, garden, farm, and with the poultry.

The Coastal Plain Experiment Station furnishes employment to several in the dairy and in its experimental projects.

**LOANS ARE AVAILABLE** to a limited number of students from the following sources:

1. **Baldwin Loan Fund**—This fund is made up of miscellaneous contributions and is administered by the college.
2. **Rotary Loan Fund**—Upon recommendation of the college the Tifton Rotary Club will make small loans to students from its loan fund.
3. **Ruth Fulwood Wright Loan**—Each year one second year girl may borrow \$125 from the loan fund established by Mrs. Ruth Fulwood Wright.

**A DESCRIPTION OF COURSES** in Agriculture and Home Economics is given below. These courses are planned with the aim of the college in mind, and students are sectioned according to experience and previous training in order that they may receive the maximum benefits from the courses.

**THE AGRICULTURAL COURSE** is made most efficient because of the facilities present.

Courses offered in Agriculture are as follows:

**Farm Management 1:** 5 hours. The subject matter in Farm Management is built around the home practices, state practices

and practices of successful farmers in the production, utilization, and marketing of farm commodities. Second year.

**Animal Production 1:** 10 hours. Four lectures and one laboratory weekly for two quarters. The best practices in the critical jobs of production and marketing of beef cattle, dairy cattle, hogs, and poultry are studied. Second year.

**Crop Production 1:** 10 hours. Four recitations and one laboratory weekly for two quarters. The best practices in the critical jobs of production and marketing of the more common crops are studied. First year.

**Soils 1:** 6 hours. Five lectures and one laboratory. The subject matter covers the physical and chemical properties of soils, a study of the more common types of soils, the fertilizer requirements of various soil types, and the best practices in soil management. Second year.

**Forestry 1:** 5 hours. Four lectures and one laboratory period. Deals with elements of forestry management, including tree identification, forest production, forest care, measurement, and the harvesting and marketing of forest products. First year.

**Farm Mechanics 1:** 5 hours, lectures and laboratories. Theory and practice in: Woodworking and Carpentry, Paints and Painting, Forge, Concrete, Farm Machinery and Equipment, Soil Conservation, Soldering. First year.

**Farm Mechanics II:** 5 hours, lectures and laboratories. Theory and practice in: Terracing and Gully Control, Farm Building Construction. Second year.

For those students wishing to specialize in Forestry and Agricultural Engineering, advanced courses will be offered with the course of study made up to fit the future plans of the student.

**HOME MAKING COURSES** offer young women training that will enable them to maintain an efficient home. Lack of dormitory space limits the number of girls to ninety which assures close personal supervision. The course is made effective through the use of a fully equipped home unit.

**Home Economics 101:** 5 hours. Lecture. An introduction to the study of Home Economics and problems of living on the campus. First year.

GEORGIA JUNIOR COLLEGE CHAMPIONS—1946

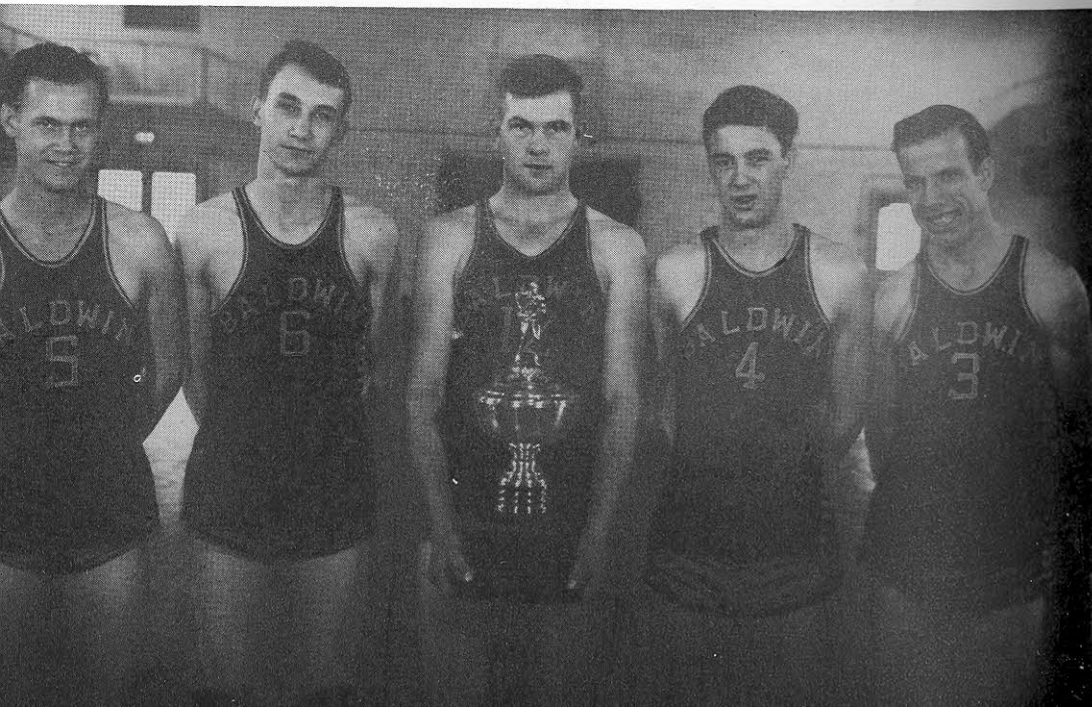

**Foods 205:** 5 hours. Two lectures and three laboratories per week. A course in cooking including meal planning, meal preparation, table service, and demonstration cookery. First year.

**Clothing 220:** 5 hours. Two lectures and three laboratory periods per week. A course teaching the selection, purchase, construction and identification of fabrics, their choice and use. Second year.

**Art Survey 30:** 5 hours. Three lectures and two laboratory periods. A course designed to develop art appreciation and good taste in the application of art principles to clothing and the home. First year.

**Elementary Textiles 222:** 5 hours. Two lectures and three laboratory periods per week. A study of raw material, the construction and identification of fabrics, their choice and use. Second year.

**Home Furnishing 1:** 5 hours. Two lectures and three laboratory periods per week. Prerequisite, Art 30. A study of the intelligent and artistic selection of household furnishings through the solution of definite furnishing problems on the campus. Second year.

GIRLS' QUARTETTE



**Family Relationship 243:** 5 hours. Lecture. A study of the social, economic, and health problems which confront the family. Second year.

**Home Management 1:** 3 hours. Young women conduct for six weeks the home unit. Second year.

**Advanced Foods 2:** 5 hours. Two lectures and three laboratory periods per week. An elective course for students desiring more advanced work in foods. Prerequisite. Foods 205. Second year.

**THE SCIENCE COURSES** at Abraham Baldwin are taught from two approaches. The basic knowledge of science that should be part of the knowledge of a well informed citizen is taught as is the science with more direct applications to the problems of the farmer and home-maker.

**Botany 21:** 5 hours. Four lectures and one laboratory period. A study of the physiological make-up and the economic significance of plants. First year.

**Botany 22:** 5 hours. Four lectures and one laboratory period. A continuation of Botany 1, noting the relationships, characteristics and economic significance of each division. A brief introduction to Plant Taxonomy is included. Second year.

**Biology 101-102:** 10 hours. For women. This course is designed to give the students a survey of the fundamental parts of biology, including human anatomy, physiology, and the maintenance of health. Public health, genetics, and eugenics are stressed. First year.

**Chemistry 21:** 5 hours. Three lectures and two laboratories. General in scope, dealing with the chemical principles and the application of chemistry to the life of the citizen. First year.

**Chemistry 24:** 5 hours. Three lectures and two laboratories. Emphasizes the principles and applications of chemistry as related to the farmer or the home maker. Second year.

**Mathematics 111 (Men):** 5 hours. A study of the specific field of Trigonometry as related to the war effort.

**Mathematics 101 (Men):** 5 hours. A remedial course for students deficient in mathematics.



**Mathematics 101 (Women):** 5 hours. A functional Math for use by women in the field of Home Economics.

**Mathematics 224 (Men):** 5 hours. A study of college algebra.

Note: Men students failing to show sufficient understanding of arithmetic will be required to take Math 101 before attempting Mathematics 111, and will not be required to take Mathematics 224.

**Physics 20:** 5 hours. Four lectures and one laboratory period. A study of some principles and simpler applications of physics along with a history of the development of physics. Second year.

**THE ARTS:** English and Social Science are taught from the standpoint of the well informed citizen. The literature and social problems of rural life are given special emphasis.

**English 101-102:** 10 hours. Grammar and composition. First year.

**English 203:** 5 hours. A continuation of English 1 with special emphasis on oral English. Second year.

**Humanities 201-202:** 10 hours. Designed to develop in the student some knowledge and appreciation of literature, music, painting, sculpture, and architecture. Second year, women.

WELTNER HALL—DORMITORY FOR MEN



**Social Science 204:** A study of current Georgia Problems.

**Social Science 101-102.** 10 hours. A brief study of the historical, political, economic and social factors molding modern civilization. First year.

### ELECTIVE COURSES IN AGRICULTURE

When a sufficient number of students to justify a class request that a particular agricultural subject be taught, it will be offered. Below are given electives which the college will offer:

**Beef Cattle:** Prerequisite, Animal Production. A further study in breeding, feeding, and management of beef cattle.

**Dairying:** Prerequisite, Animal Production. A further study of breeding, feeding, and management of the dairy herd. Special work is done in the manufacture of butter, cheese and ice cream.

**Poultry:** A detailed study of the problems in the successful growing of poultry for meat and for egg production.

**Swine:** Prerequisite, Animal Production. A further study of breeding, feeding, and management of the swineherd. Particular emphasis is placed on the year-round hogging-off of crops as developed at the Georgia Coastal Plain Experiment Station.

**Bee Culture:** A study of the management problems concerned in the production of honey, with special attention to the part of the bee in the pollination of crops.

**Special Field Crops of the Coastal Plain:** Prerequisite, Crop Production. This course is designed to study in greater detail those crops limited or practically limited to the Coastal Plain area, as tobacco, peanuts, sugar cane, etc.

**Food Preservation:** A special study of the methods of food preservation including dehydration, freezing, and canning.

(Students pursuing courses leading to a degree in agriculture may take any of the elective subjects offered terminal students. Credits in these elective courses are not transferable).

### OUTLINE OF COURSES IN AGRICULTURE

(Minimum Junior College requirements for students seeking a degree in Agriculture).

## FIRST YEAR

Crop Production 1-2  
 Farm Mechanics I  
 Mathematics 101  
 Botany 21  
 Social Science 101  
 English 101-102  
 Chemistry 21  
 Physical Education  
 Trigonometry 111  
 Orientation

## SECOND YEAR

Farm Management  
 Animal Production 1-2  
 Social Science 204  
 English 203  
 Chemistry 24  
 Physics 20  
 Botany 22  
 Soils 1  
 Farm Mechanics 2  
 Physical Education  
 College Algebra 224

## TERMINAL COURSES

(Subjects listed below may be used for electives by students desiring terminal certificate. Electives will be substituted for certain required subjects listed above after a conference between student and faculty advisor).

Food Preservation	Poultry
Beef Cattle	Bee Culture
Swine	Special Field Crops of
Dairying	the Coastal Plain

## OUTLINE OF COURSES IN HOME MAKING

## FIRST YEAR

Social Science 101-102  
 Human Biology 101  
 English 101-102  
 Art Survey 30  
 Home Economics 101  
 Home Economics 220  
 Math 101  
 Physical Education 100  
 Foods 205

## SECOND YEAR

Social Science 204  
 Humanities 201-202  
 Physics 20  
 Chemistry 21-22  
 Biology 102  
 Textiles 222  
 2 Electives  
 Physical Education 200

## ELECTIVES

Family Relationship 243  
 Home Furnishing 1  
 Home Management

Speech 8  
 Advanced Foods

## REQUIREMENTS FOR RESIDENCE

1. A student who does not earn credit in at least one course during any quarter shall not be eligible to register for the succeeding quarter.

2. Any student who fails to earn credit in at least two courses during the quarter shall be placed on probation for the succeeding quarter. This probation shall continue until the student has passed for one quarter a normal load of three courses.

3. A student while on academic probation must earn credit in at least two courses. One of these courses must carry a minimum grade of C.

4. Students dismissed for defective scholarship may again register after an absence of one academic quarter.

5. The courses referred to above are exclusive of the usual required courses in Physical Education.

6. Students who fail to meet the regulations as above set forth because of illness or because of properly permitted less than a normal load of work, may receive such special consideration as their cases merit.

7. While the summer quarter is to be considered as a regular quarter by those institutions who maintain a summer quarter, students are not to be excluded from this quarter under the action of the above rules, but are to be allowed to make up deficiencies in the summer quarter of the institution concerned or other approved Summer Schools.

8. The above rules constitute the minimum scholastic conditions under which students can remain in the college. It is understood, however, that a student may be dismissed for deficiencies in scholarship at any time, even though he is not excluded under the above rules.



9. **Guests.** Before a guest is invited to the college, arrangements must be made with the matron in charge of the dormitory where the guest is to visit. All guests are expected to conform to the regulations of the halls of residence. Meal tickets for guests must be purchased at the Business Office. No charge for meals is made to the alumnae, prospective students, or immediate family of a Baldwin student. However, they should secure their meal tickets from the Business Office.

**ENROLLMENT AT  
ABRAHAM BALDWIN AGRICULTURAL COLLEGE  
1945 - 46**

**FIRST YEAR WOMEN**

Akins, Hazel .....	Nashville, Ga.	Kent, Ruth .....	Lakeland, Ga.
Atkinson, Verna .....	Colquitt, Ga.	Knight, Hazel .....	Soperton, Ga.
Avery, Lucille .....	Lakeland, Ga.	Marchant, Grace .....	Tifton, Ga.
Bennett, Hazel .....	Lakeland, Ga.	Moore, Melba .....	Valdosta, Ga.
Benton, Joy .....	Kite, Ga.	Musselwhite, Ann .....	Arabi, Ga.
Bridges, Anita .....	Dawson, Ga.	McAfee, Ammie .....	Wrightsville, Ga.
Brantley, Hazel .....	Wrightsville, Ga.	McKenzie, Dean .....	Soperton, Ga.
Brown, Edith .....	Fitzgerald, Ga.	McLean, Mary Lou .....	Wray, Ga.
Brown, Marie .....	Rochelle, Ga.	Nation, Virginia .....	Omega, Ga.
Carter, Sara .....	Uvalda, Ga.	Nix, Mary Beth .....	Nashville, Ga.
Christmas, Rubinell .....	Vienna, Ga.	Odum, Floride .....	Ochoopee, Ga.
Coleman, Elizabeth .....	Cordele, Ga.	Parker, Betty .....	Tifton, Ga.
Comer, Marie .....	Gray, Ga.	Peterson, Sue .....	Kirkland, Ga.
Devane, Sara Jean .....	Ray City, Ga.	Pitts, Margaret .....	Tifton, Ga.
Douthit, Mary Ellen, Bainbridge, Ga.		Powell, Merle .....	Kite, Ga.
Drake, Louise .....	Holly Hill, Ga.	Powell, Mable .....	Sumner, Ga.
Edgy, Virginia .....	Waynesville, Ga.	Preston, Betty .....	Columbus, Ga.
Fletcher, Jessica .....	Chula, Ga.	Roberts, Lila Mae .....	Macon, Ga.
Flowers, Virginia .....	Jesup, Ga.	Skinner, Jean .....	Tifton, Ga.
Freeman, Gracie I. ....	Marshall, Ala.	Stephens, Sara .....	Cordele, Ga.
Garland, Betty Rose .....	Columbus, Ga.	Sheffield, Janet .....	Cordele, Ga.
Hardy, Laurie .....	Valdosta, Ga.	Tomberlin, Louise .....	Mystic, Ga.
Holder, Sancel .....	Tifton, Ga.	Tucker, Kathryn .....	Tifton, Ga.
Howell, Lois .....	Savannah, Ga.	Tucker, Rose .....	Tifton, Ga.
Howington, Jean .....	Buford, Ga.	Weldon, Mildred .....	Lenox, Ga.
Jacobs, Doris .....	Hoboken, Ga.	Williamson, Marilyn .....	Soperton, Ga.
James, Virginia .....	Waycross, Ga.	Wilson, Claire .....	Quitman, Ga.
Jones, Betty .....	Statham, Ga.		

**FIRST YEAR MEN**

Aiken, Billy .....	Covington, Ga.	Barnes, Ralph .....	Thomaston, Ga.
Alligood, Vernon .....	Dexter, Ga.	Baskin, Louis .....	Ray City, Ga.
Anderson, Marion .....	Screven, Ga.	Bateman, Harris .....	Byron, Ga.
Andrews, Zachary .....	Atlanta, Ga.	Baxter, Mack .....	Glenville, Ga.
Ansley, Quinton .....	Lyons, Ga.	Belcher, John .....	Quitman, Ga.
Barber, Eston .....	Nashville, Ga.	Bennett, James .....	Jeffersonville, Ga.
Barger, Warren .....	Sardis, Ga.	Boddiford, Cornelius .....	Dover, Ga.
Barker, Royce .....	Macon, Ga.	Bolton, Joseph .....	Bainbridge, Ga.

Bond, Fred .....	Dewey Rose, Ga.	Freeman, Alphin .....	Marshall, Ala.
Brannen, Amason .....	Stilson, Ga.	Fuss, Turner .....	Durham, N. C.
Brantley, Allen .....	Vidalia, Ga.	Futch, Norton .....	Rochelle, Ga.
Brewster, Blake .....	Milner, Ga.	Garrett, William .....	Bartow, Ga.
Brock, Mosden .....	Whigham, Ga.	Gaulding, Willard .....	Tifton, Ga.
Brown, Floyd .....	Bolingbroke, Ga.	Gleaton, Mack .....	Oakfield, Ga.
Brooks, Roy .....	Newton, Ga.	Glisson, David .....	Claxton, Ga.
Browning, Curtis .....	Rentz, Ga.	Godwin, Alton .....	Sylvester, Ga.
Caldwell, J. C. ....	Concord, Ga.	Graham, Guy .....	Barney, Ga.
Calhoun, Rodney .....	Vienna, Ga.	Green, John S. ....	Nichols, Ga.
Calhoun, Thomas ....	Tarrytown, Ga.	Griffin, Donald .....	Alapaha, Ga.
Carlton, Charles .....	Canon, Ga.	Griffin, Kenneth ....	Ochlochnee, Ga.
Carr, Walter .....	Gainesville, Fla.	Groover, Wilson .....	Stilson, Ga.
Carreker, E. J. ....	Concord, Ga.	Hagin, W. A. ....	Waycross, Ga.
Carter, J. C. ....	Lake Park, Ga.	Hamby, Boyce .....	Dawson, Ga.
Chambliss, Everett .....	Plains, Ga.	Hamilton, Jack .....	Buford, Ga.
Chapman, Melvin ....	Sylvester, Ga.	Harris, Dan .....	Oakfield, Ga.
Chapman, Morris .....	Doerun, Ga.	Harris, E. J. ....	Adel, Ga.
Cheek, Sanders .....	Empire, Ga.	Harris, William .....	Adel, Ga.
Childre, Rudolph .....	Reynolds, Ga.	Harpe, James C. ....	Vienna, Ga.
Claxton, Brazle .....	Hazlehurst, Ga.	Hartley, Howard .....	Tennille, Ga.
Cochran, Jack .....	Roberta, Ga.	Hart, Doris .....	Lyons, Ga.
Collins, H. E. ....	Whigham, Ga.	Harvey, Henry A. ....	Hopeful, Ga.
Collins, Jimmie .....	Manassas, Ga.	Heaton, William ....	Jacksonville, Ga.
Corbett, Homer Lee....	Kirkland, Ga.	Hightower, Earl ....	Reynolds, Ga.
Crook, Joe .....	Carrollton, Ga.	Hill, John A. ....	Byronville, Ga.
Cullen, O. D. ....	Dublin, Ga.	Hogg, James .....	Summerville, Ga.
Daniels, H. L. ....	Sale City, Ga.	Hogg, Willie .....	Plains, Ga.
Davis, Ernest .....	Nichols, Ga.	Hollingsworth, Mark....	Carrollton, Ga.
Davis, Hiram .....	Nichols, Ga.		
Davis, Paul .....	Cairo, Ga.	Hooks, Jack .....	Bartow, Ga.
DaVitte, John .....	Rockmart, Ga.	Hudson, John .....	Cairo, Ga.
Deen, Bobby .....	Pearson, Ga.	Hurst, Jesse .....	Brookfield, Ga.
Drury, Liston N. ....	Jacksonville, Fla.	Ingram, Pete .....	Berlin, Ga.
Durrence, Billy .....	Glennville, Ga.	Jefferson, Earl .....	Valdosta, Ga.
Ewing, Charles .....	Covington, Ga.	Johnson, Harry .....	Leslie, Ga.
Ferguson, Ronald .....	Dawson, Ga.	Joiner, Ben .....	Tennille, Ga.
Finley, Leo .....	Stilson, Ga.	Jolley, Paul .....	Barnesville, Ga.
Fletcher, Gerald .....	Broxton, Ga.	Jones, E. B. ....	Hahira, Ga.
Flowers, Edgar .....	Sylvester, Ga.	Jordan, Edward .....	Tifton, Ga.
Folsom, Hilton .....	Ellenton, Ga.	Kelly, Carl .....	Colquitt, Ga.
Forshee, E. J. ....	Sumner, Ga.	Kemp, Robert .....	Hopeful, Ga.

Kersey, C. G. ....	Shellman, Ga.	Peterman, David....	Bridgeboro, Ga.
Kimball, James .....	Lylerly, Ga.	Pope, Brewer .....	Barwick, Ga.
Kitchens, Byron .....	Tifton, Ga.	Porter, Joseph .....	Albany, Ga.
Lee, Calvin .....	Dawson, Ga.	Potts, Merrill .....	Chula, Ga.
Lewis, Hayward .....	Barwick, Ga.	Powell, Albert .....	Wrightsville, Ga.
Lewis, William .....	Moultrie, Ga.	Price, James G. ....	Maxey, Ga.
Loden, Grady .....	Tifton, Ga.	Purcell, Earl .....	Jesup, Ga.
Long, Dean .....	Girard, Ga.	Rabon, Corbett .....	Whigham, Ga.
Long, Willie .....	Screven, Ga.	Rackley, Robert .....	Pelham, Ga.
Mackey, Theral .....	Rentz, Ga.	Raines, Russell .....	Tifton, Ga.
Manley, Ward .....	Barwick, Ga.	Rainey, Colden .....	Bronwood, Ga.
Marshall, Ernest ....	Hartsville, Ga.	Rice, J. B. ....	Moultrie, Ga.
Mathis, Joe R. ....	Barney, Ga.	Rigdon, Charles .....	Tifton, Ga.
Merritt, Dick .....	Weston, Ga.	Rogers, E. A. ....	Cairo, Ga.
Miles, Andrew .....	Metter, Ga.	Russell, J. B. ....	Doerun, Ga.
Miller, Arthur .....	Whigham, Ga.	Sarratt, Jay V. ....	Tifton, Ga.
Moore, Cleon .....	Chula, Ga.	Sanders, George .....	Lyons, Ga.
Moore, Marvin .....	Tifton, Ga.	Shierling, Charles .....	Blakely, Ga.
Morey, Cranford .....	Doerun, Ga.	Smith, Bennie .....	Hartsfield, Ga.
Morris, Thomas .....	Pearson, Ga.	Smith, Walter .....	Oliver, Ga.
Murray, Dudley .....	Hiltonia, Ga.	Still, William .....	Lawrenceville, Ga.
McCallum, J. T. ....	Broxton, Ga.	Strange, Roy .....	Funston, Ga.
McCrary, Joseph ....	Yatesville, Ga.	Sutton, Baker N., Norman Park, Ga.	
McElveen, Elwood ....	Stilson, Ga.	Thomas, Earl .....	Dexter, Ga.
McGee, Martell .....	Whigham, Ga.	Thomas, J. B. ....	Dexter, Ga.
McKinley, Horace ....	Rochelle, Ga.	Thomason, J. R. ....	Quitman, Ga.
McKinley, J. Z. ....	Lyons, Ga.	Thompson, Garland ....	Soperton, Ga.
McLean, James .....	Sycamore, Ga.	Thompson, Roy .....	Shellman, Ga.
McLendon, Harold ....	Dawson, Ga.	Todd, Edwin .....	St. Augustine, Fla.
McNeill, John A. ....	Americus, Ga.	Todd, Frank .....	Gibson, Ga.
Newberry, Tom .....	Colquitt, Ga.	Trapnell, Gene .....	Portal, Ga.
Newman, Jensen .....	Stilson, Ga.	Truluck, James .....	Vienna, Ga.
Newton, Preston .....	Concord, Ga.	Vann, Kenneth .....	Waycross, Ga.
Palmer, Dan .....	Camilla, Ga.	Vann, Sanchez .....	Boston, Ga.
Parrish, Jack .....	Lake Park, Ga.	Walker, Clifford .....	Tifton, Ga.
Patten, Henry .....	Lakeland, Ga.	Walker, George F. ....	Pavo, Ga.
Patterson, Homer .....	Colquitt, Ga.	Walton, Tommy L., Jr. ....	Albany, Ga.
Paul, David .....	Morgan, Ga.	Warren, Ernest .....	Manassas, Ga.
Payne, Dan .....	Reynolds, Ga.	Warren, J. M. ....	Dexter, Ga.
Peacock, Harold .....	Waycross, Ga.	Waterhouse, T. L. ....	Atlanta, Ga.
Perez, Oscar .....	Cuba	Watkins, Billie .....	Fitzgerald, Ga.
Perkins, T. A. ....	Whigham, Ga.	Weldon, Maurice .....	Milner, Ga.

West, Norwood .....	Albany, Ga.	Williams, Frank .....	Hamilton, Ga.
Wheeler, Thomas .....	Kite, Ga.	Williamson, M. J. ....	Rentz, Ga.
White, Wilson .....	Tifton, Ga.	Wilson, Oliver .....	Denton, Ga.
Wilcox, David .....	Cairo, Ga.	Wolfe, Charles .....	Cordele, Ga.

## SECOND YEAR WOMEN

Allen, Elva .....	Nashville, Ga.	Norton, Elizabeth .....	Naylor, Ga.
Aldredge, Marjorie .....	Cairo, Ga.	O'Steen, Doris .....	Douglas, Ga.
Blalock, Sue .....	Dawson, Ga.	Oxford, Mittie Ann .....	Dawson, Ga.
Braziel, Aurelia .....	Pitts, Ga.	Parker, Clinnell .....	Columbus, Ga.
Childs, Margie .....	Tifton, Ga.	Patrick, Mrs. Nelda .....	Quitman, Ga.
Collins, Irene .....	Manassas, Ga.	Pearman, Frances .....	Chula, Ga.
Cook, Marion .....	Lumber City, Ga.	Rollins, Addie Jim .....	Tifton, Ga.
Cooper, Geneva .....	Pavo, Ga.	Rowland, Billie .....	Tifton, Ga.
Coursey, Audrey .....	Brookfield, Ga.	Sellers, Mildred .....	Tifton, Ga.
DeVane, Betty .....	Nashville, Ga.	Sheffield, Jean .....	Dixie, Ga.
Dorminey, Carolyn .....	Pavo, Ga.	Shippey, Virginia .....	Boston, Ga.
Hambrick, Barbara .....	Moultrie, Ga.	Sikes, Nell .....	Manassas, Ga.
Harrell, Jeanette .....	Lyons, Ga.	Smith, Ann .....	Knoxville, Ga.
Harrell, Latrelle .....	Tifton, Ga.	Smith, Blondine .....	Willacoochee, Ga.
Hudson, Eunice .....	Cairo, Ga.	Thigpen, Madelyn .....	Pavo, Ga.
Hudson, Martha .....	Cairo, Ga.	Thomas, Theresa .....	Smithville, Ga.
Jackson, Mariwood .....	Morgan, Ga.	Thomason, Edythe .....	Lizella, Ga.
Kight, Virginia .....	Kite, Ga.	Thompson, Carolyn .....	Cairo, Ga.
Martin, Lorena .....	Hilton, Ga.	Thompson, Latrelle .....	Mystic, Ga.
Mathias, Virginia .....	Ailey, Ga.	Todd, Eddie Mae .....	Sarah, Ga.
Mims, Kathryn .....	Hartsville, Ga.	Turner, Ovaleen .....	Pavo, Ga.
Morrison, Wileen .....	Pelham, Ga.	Ussery, Juanita .....	Hazlehurst, Ga.
McCorvey, Lautrice .....	Ashburn, Ga.	Williams, Lena Gordon .....	Tifton, Ga.
Mitchell, Mary .....	Lumber City, Ga.	Woodroof, Jane .....	Tifton, Ga.

## SECOND YEAR MEN

Ash, Billy .....	Oliver, Ga.	Coleman, Autrelle .....	Hartsville, Ga.
Bunn, Hyland .....	Midville, Ga.	Durden, Harold .....	Leslie, Ga.
Cannon, Joe .....	Blakely, Ga.	Edwards, Ernest .....	Tifton, Ga.
Carter, Walker .....	Ellaville, Ga.	Flanders, Clay .....	Wrightsville, Ga.

Flowers, Thurston .....	Tifton, Ga.	Maddox, Claude .....	Jackson, Ga.
Folsom, Jerome .....	Barney, Ga.	Martin, Ambrose .....	Hilton, Ga.
Giles, Billy .....	Elko, Ga.	McAllister, Guy .....	Moultrie, Ga.
Glisson, Hubert .....	Woodcliff, Ga.	Mitchell, W. J. ....	Lumber City, Ga.
Glisson, Donald .....	Girard, Ga.	Moore, Howard .....	Ashburn, Ga.
Gussendanner, Elton .....	Sumner, Ga.	New, Clark .....	Uvalda, Ga.
Hall, Lemuel .....	Reynolds, Ga.	O'Neal, Leroy .....	Jackson, Ga.
Harrell, J. H. ....	Valdosta, Ga.	Parker, Bobby .....	Climax, Ga.
Hiers, Herman .....	W. Palm Beach, Fla.	Patrick, Mack .....	Quitman, Ga.
Hogan, Donald .....	Boston, Ga.	Patterson, John .....	Donaldsonville, Ga.
Joyce, Lucien .....	Glenwood, Ga.	Pearce, Jack .....	Rochelle, Ga.
Jordan, C. H. ....	Holopaw, Fla.	Poole, Harry .....	Warwick, Ga.
Krol, Teddy .....	Korona, Fla.	Riley, Owen .....	Pint Mt. Valley, Ga.
Lee, Verlon .....	Nichols, Ga.	Salter, Billie .....	Thomaston, Ga.
Lewis, Logan .....	Thomasville, Ga.	Skinner, William .....	Nashville, Ga.
Lumsden, Henry T. ....	Talbotton, Ga.	Wiley, George .....	Damascus, Ga.



# Abraham Baldwin Agricultural College

## APPLICATION FOR ADMISSION

(Attach transcript of credits)

Date \_\_\_\_\_

Name \_\_\_\_\_

Address \_\_\_\_\_

Name of Parent  
or Guardian \_\_\_\_\_

Occupation of Parent  
or Guardian \_\_\_\_\_

Previous Agricultural or  
Home Making Training \_\_\_\_\_

Check below the quarter you expect to enter:

- ☐ Fall
- ☐ Winter
- ☐ Spring
- ☐ Summer

If you took part in basketball, glee club, dramatic club, or other extra-curricular activities in high school, please indicate on line below:

Name two persons who will recommend you:

Name \_\_\_\_\_ Address \_\_\_\_\_

Name \_\_\_\_\_ Address \_\_\_\_\_

A fee of \$10.00 must accompany each applicant for admission submitted by all new students and all former students desiring to be readmitted after an absence of one or more quarters, including the summer quarter. This fee will be refunded if application is denied, or if requested by the applicant not less than 30 days prior to the scheduled registration date. When the student completes his registration, the \$10.00 fee will be applied to his account.

Mail to:

GEO. P. DONALDSON, Executive Dean,  
Abraham Baldwin Agricultural College,  
Abac, Georgia.

## Proposed Calendar For School Year 1947-48

### SUMMER QUARTER 1947

June 16—Registration (First Session)

June 17—Classes Begin

July 22—First Session Ends

July 23—Second Session Begins

August 29—Second Session Ends

### FALL QUARTER 1947

September 25—Registration (Freshmen)

September 26—Registration (Sophomores)

November 27-29—Thanksgiving recess

December 20—End of Term

December 21-January 4—Christmas Recess

### WINTER QUARTER 1948

January 6—Registration

January 7—Classes Begin

March 20—End of Term

March 21-23—Spring Recess

### SPRING QUARTER 1948

March 25—Registration

March 26—Classes Begin

June 6—Baccalaureate Sermon

June 8—End of Term

June 9—Commencement