

BULLETIN

Abraham Baldwin
Agricultural College

ANNOUNCEMENTS

1948-1949

REGISTER

1947-1948



Thigpen, John F.

BULLETIN

March

*instead
of Sept.*

**ABRAHAM BALDWIN
AGRICULTURAL COLLEGE**

1948-49

Humanities? (Speech)

Volume XIV, No. 2

May 15, 1948



University System of Georgia

Calendar

For the School Year 1948-49

FALL QUARTER 1948

September 21—Freshmen Report
 September 21-24—Freshman Week
 September 23—Sophomores Report
 September 24—Classes Begin for All Students
 November 25-27—Thanksgiving Recess
 December 18—End of Term

WINTER QUARTER 1949

January 4—Registration
 January 5—Classes Begin
 March 19—End of Term

SPRING QUARTER 1949

March 24—Registration
 March 25—Classes Begin
 June 8—End of Term

DAYS OF INSTRUCTION

Fall Quarter ____ 69
 Winter Quarter ____ 64
 Spring Quarter ____ 65

Entered as second class matter at the Postoffice, Tifton, Georgia,
 June 12, 1926, under Act of August 24, 1912. Issued quarterly.

BOARD OF REGENTS UNIVERSITY SYSTEM OF GEORGIA

20 Ivy Street, S. E., Room 400, Atlanta

Officers of the Regents

Chairman	Pope F. Brock
Vice-Chairman	Cason J. Callaway
Chancellor	Raymond R. Paty
Vice-Chancellor	Harry L. Brown
Assistant-Chancellor	Judson C. Ward
Executive Secretary	L. R. Siebert
Treasurer	W. Wilson Noyes
Director of Budgets	Harry T. Healy
John J. McDonough, Rome	October 8, 1947-January 1, 1953
State at Large	
Albert S. Hardy, Gainesville	February 26, 1945-January 1, 1951
State at Large	
Frank M. Spratlin, Atlanta	January 1, 1946-January 1, 1953
State at Large	
Earl B. Braswell, Athens	January 1, 1943-January 1, 1949
State at Large	
Pope F. Brock, Atlanta	January 1, 1948-January 1, 1955
State at Large	
James Peterson, Soperton	January 1, 1948-January 1, 1955
First Congressional District	
H. L. Wingate, Pelham	January 1, 1947-January 1, 1954
Second Congressional District	
Cason J. Callaway, Hamilton	January 1, 1944-January 1, 1951
Third Congressional District	
C. Jay Smith, Newnan	January 1, 1943-January 1, 1949
Fourth Congressional District	
Rutherford L. Ellis, Atlanta	January 1, 1947-January 1, 1954
Fifth Congressional District	
Miller R. Bell, Milledgeville	January 1, 1943-January 1, 1950
Sixth Congressional District	
Roy N. Bennett, Cedartown	January 1, 1945-January 1, 1952
Seventh Congressional District	
Millard Reese, Brunswick	January 1, 1948-January 1, 1950
Eighth Congressional District	
Sandy Beaver, Gainesville	January 1, 1945-January 1, 1952
Ninth Congressional District	
William S. Morris, Augusta	January 1, 1944-January 1, 1951
Tenth Congressional District	

OFFICERS OF ADMINISTRATION

M	Donaldson, Geo. P., B.S., M.S.	President
M	Cordell, T. M., B.S.A.	Dean
M	King, Geo. H., B.S., M.S.	Coordinator Coastal Plain Experiment Station and College Activities
M	Collins, M. C. <i>Dawberry, W. M.</i>	Comptroller
W	Howard, Evamae	Registrar and Secretary to President
A	Church, Frederick, B.S. Health and Phys. Ed.	Dean of Men
W	Johnson, Mrs. B. M.	Dean of Women
	Jenkins, Mrs. J. A. <i>Bailey, Geile</i>	Secretary to Dean
	Archer, Mrs. Margaret	Assistant Comptroller
	Shepherd, Mrs. Rosalie L.	Director of Veterans' Affairs

FACULTY

M	Black, W. S., B.S.F.	Forestry
M	Britt, Mary Lou, B.S., M. S.	Chemistry
M	Carter, R. L., B.S., M.S.	Soils
M	Church, Frederick, B.S. Health and Phys. Ed.	Physics and Phys. Ed.
M	Cordell, T. M., B.S.A.	Adult Education
M	Dillard, Geo. K., B.S.A., M.S.A.	Animal Production
	Donaldson, Geo. P., B.S., M.S.	Speech
M	Duke, G. B., B.S.A.E. <i>Chambliss, J. G.</i>	Agricultural Engineering
W	Gaines, Ina, B.S., M.S.H.E.	Home Economics
M	Gaines, Paul, B.S.A., M.S.A.	Agronomy
W	Gilbert, Mrs. Sarah C., A.B. <i>Cochran, S. V.</i>	English and Speech
W	Gray, Nettie, B.S.L.S., A.B., M.A.	Librarian
W	Gressette, Bruce, B.S., M.S.	Mathematics and Director of Athletics
	Howard, Lucille	Assistant Librarian
	Howell, Mrs. A. H.	Dietician
	Hall, Mrs. J. M.	Dietician
M	Lanford, Leroy C., B.S.A.	Crop Production
M	Morris, W. R., B.S., M.A.	Mathematics and Physics
M	Reeder, Mrs. Dorothy, R.N. <i>Anderson, Mrs. Marion</i>	Nurse
M	Sippell, Mrs. Wm. L., A.B., M.A.	Chemistry
M	Stewart, Albert F., A.B., M.A. <i>Kiehlter, Ralph</i>	English
M	Towler, Viola, A.B.	Social Science
	Turner, John, B.S.A.	Botany and Crop Production
	Woodard, Otis, B.S.A.	Horticulture
W	Zeigler, Juliana, B.S., M.S.H.E. <i>Mrs. Hortense Shepherd</i>	Home Economics

General Information

Abraham Baldwin Agricultural College is a two-year institution of higher learning specializing in agriculture for young men and home economics for young women. The school, a unit of the University System, was established in 1933, and when it opened its doors 69 students were enrolled. At that time the institution could boast of a physical plant of only four buildings. Today the College has reached an enrollment of over 450 young men and young women and it has 12 major buildings in its plant.

Abraham Baldwin has many facilities for training in cultural, social, and recreational life which develop well-rounded citizens. Of major importance to rural students is the stress placed upon the development of leadership and of wholesome rural living.

Based on history, recognition, and success of students, the school is worthy of consideration by all high school graduates who are making a choice of a school of higher learning. Abraham Baldwin believes that as a state supported college, its plant and staff should be available to citizens of the state throughout the year. The College, therefore, operates on a full four-quarter schedule with the summer quarter an integral part of the college year.

Expenses at the College are as low as at any other junior college in the state. Work scholarships are available for students who need financial aid. If after you have read this bulletin you have decided that you would like to have training in fields of agriculture or home economics, we shall be glad to have you make application for admission.

VETERANS—Former members of the Armed Services desiring educational training in the field of agriculture may enroll in this institution under Public Law 346 or 16. During the past three years many veterans have completed two years of training at Abraham Baldwin and are now in senior colleges or have secured positions in various agricultural fields. One hundred seventy-six former members of the Armed Forces have enrolled here during the present school year.

TRANSFER OF CREDIT to the College of Agriculture on the part of young men and to any of the senior colleges specializing in home economics in the case of young women is possible be-

9 women
5 men

350
751
75

cause the college is a unit of the University System. This means that students wishing to secure degrees in agriculture or home economics may do so by attending Abraham Baldwin Agricultural College for the first six quarters and transferring to a senior unit for the last six quarters. **It will be of interest to such students to know that Abraham Baldwin graduates are the only graduates of any two-year college in the State who are admitted to the Junior class of the College of Agriculture with full credit.**

THE LOCATION is all that could be desired in an agricultural college. The school is about three miles north of Tifton, which is in the heart of the best and largest farming area of the State. Its campus is surrounded by the Georgia Coastal Plain Experiment Station with its 2,000 acres devoted to the latest problems in agricultural research. The first-hand results of the experiments are available to our students. On the Station experimental plots and in the area practically every southern agricultural enterprise is successfully grown.

THE HEALTH OF THE STUDENT is safeguarded by a required physical examination upon admission to college. Every precaution is taken to have a healthy student body and the

Weltner Hall—Residence for Boys



number during the year who are sick is negligible. The college employs a registered nurse and provides medical services to its boarding students in cases of minor illness, but the cost of medicine and the cost of a physician is the responsibility of the student. Also, the college assumes no responsibility for injuries received in voluntary or required activities.

EXTENSIVE IMPROVEMENTS to the physical plant are now in progress which will increase the efficiency of the college and will add greatly to the comfort of the students. A central heating plant, now being installed, will furnish steam heat for all buildings on the campus. A new kitchen, with modern equipment, will be in operation for the fall term. The administration building, the agricultural building, the auditorium, and the gymnasium have been re-decorated, and plans have been approved for a new dormitory for girls.

Campus Organizations

THE GLEE CLUBS function as a mixed chorus and as a men's and a women's glee club separately. They give one full concert each quarter, and in addition present chapel programs. Out of town concerts are presented in the spring quarter.

BALDWIN PLAYERS, the dramatic club of the college, presents one-act plays throughout the school year and climaxes its activities with a three-act play during the spring quarter.

HOME ECONOMICS CLUB is an organization open to all students who take courses in home economics. The aim of the club is to afford students an opportunity to become better acquainted with the social and professional activities of home economics leaders and provide for their own personal development through active participation in club programs.

Prominent among the other vocational activities on the campus are the **FUTURE FARMERS OF AMERICA**, the **4-H CLUB**, **SADDLE AND SIRLOIN**, and **ENGINEERS CLUB**.

TABAC, the college annual, is published by the students and the faculty advisers.

RELIGIOUS LIFE is well cared for. A vesper service is held each Sunday evening on the campus. M. Y. F., Student Service League and B. T. U. groups plan and produce the programs for the service. On Sunday morning the students attend Sunday school and church in the Tifton churches.

THE RECREATIONAL PROGRAM is set up for the entire student body. Emphasis is placed on physical fitness, but ample opportunity is given for baseball, basketball, tennis and volleyball. Swimming is a feature of the program. Skilled recreational directors are in charge of intramural and intercollegiate games.

ENTERTAINMENT COURSE. That the college community may be kept in touch with the best in music, art and current thought, an artist series is presented through the student activity fund.

Class Attendance

Regular class attendance is a student obligation. Absence from class or laboratory lowers grades and makes it more difficult to secure a passing grade. There are no excused absences or cuts from class or chapel except those necessitated by trips of athletic teams, the glee club, vocational clubs, religious organizations, illness certified by a physician, the dean of men, the dean of women, death or serious illness in the student's family.

Unexcused absences may at any time cause the student to be placed on probation or asked to withdraw from college.

Courses may not be "dropped". All schedule changes must be approved in advance by the dean of instruction.

Absences of young women are excused only by the dean of women or the President of the college.

Week-End Visits

One free week-end, exclusive of Thanksgiving, is permitted each quarter. On free week-ends the college closes at 11 a.m. on Friday. All students must return before 8 a.m. the following Monday.

Special Fees

Former students who enter after registration days will pay a fee of \$1.00 for each day until a maximum of \$5.00 is reached, unless the student has been unable to enter school because of illness. Such cases will be excused on a doctor's certificate only.

The college calendar is definite as to all opening and closing dates and dates for final examinations. Permission for early departure or late return cannot be granted.

General Assembly

Assembly is held each Wednesday morning at 9:45 in the college auditorium. Attendance is required. College life is here interpreted and in turn is expressed through student participation. The exercises are brief, but an effort is made to have them inspirational and helpful. Distinguished speakers and visitors are frequently present.

Rules and Regulations

Abraham Baldwin has set up a minimum number of rules and regulations for the maintenance of the health, the scholarship, and the moral integrity of the students.

The possession or use of intoxicants is prohibited.

There must be no gambling, hazing, or cheating. Dishonesty of any kind will receive a heavy penalty.

Fire arms, fire works of any kind, or any article that would endanger the buildings to fire or the occupants to accident or discomfort will not be allowed in the buildings.

Students breaking any of the above rules may be asked to withdraw from the college.

Students are required to be in their rooms at a reasonable hour.

Young ladies will be allowed to go home after classes for week-ends only upon the receipt of a written request from parents or guardians. This request must be addressed to the dean of women.

All women students whether residing in the dormitory or not are subject to the general social policies formulated by the committee on social activities.

The President may request the withdrawal of a student at any time because of unsatisfactory spirit, conduct, or scholarship without having to make specific charges.

LOANS ARE AVAILABLE to a limited number of students from the following sources:

Baldwin's Extra-Curricular Activities

Students enjoy the music
of the Auburn Knights

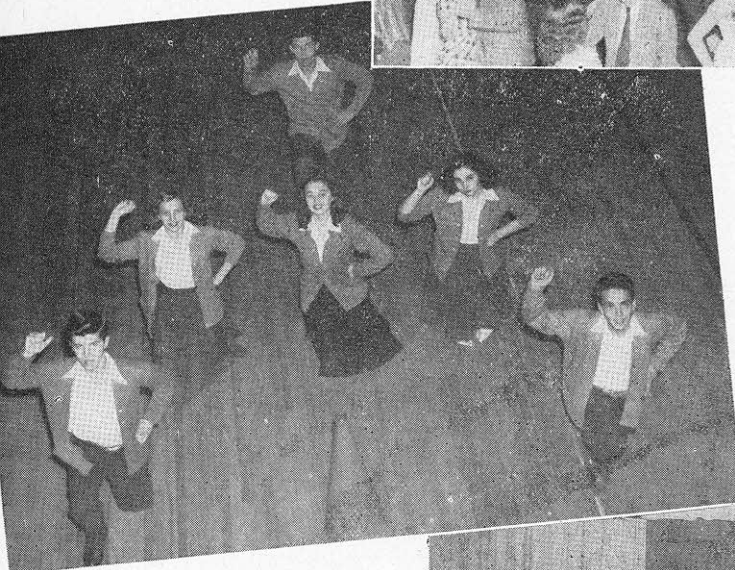

Cheer leaders
in action

Christmas program
of Glee Club

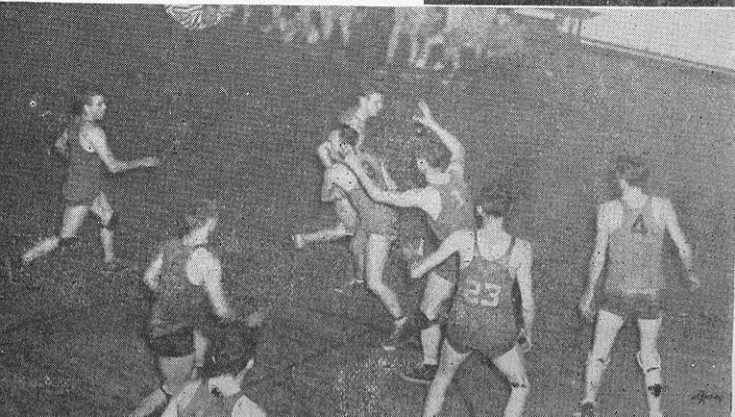
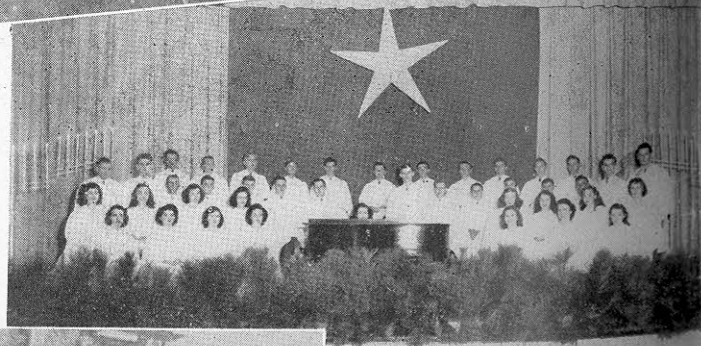

A tense moment in
basketball

1. **BALDWIN LOAN FUND**—This fund is made up of miscellaneous contributions and is administered by the college.
2. **ROTARY LOAN FUND**—Upon recommendation of the college the Tifton Rotary Club will make small loans to students from its loan fund.
3. **RUTH FULWOOD WRIGHT LOAN**—Each year one second year girl may borrow \$125 from the loan fund established by Mrs. Ruth Fulwood Wright.

Freshman Week

Freshman week begins on Tuesday, September 21, at which time all new students should report to the college. Two days, the 21st and 22nd, will be devoted to introducing new students to the college atmosphere, the buildings and the library. Physical examinations and placement tests will be given before the completion of registration.

Second Year Students

Second year students will register on September 23. Classes will begin for all students on September 24.

Expenses

College expenses are payable in advance. Below is a schedule of costs by the quarter. **Note: All charges are subject to change at the end of any quarter.**

Matriculation fee (all students)	\$25.00
Activity fee (all students)	3.00
Non-resident tuition	50.00
Room (all students)	21.00
Board (all students)	90.00

The estimated costs of books and laundry are \$15.00 per quarter. Students who formally withdraw during one week following the scheduled registration date are entitled to a refund of 80% of the fees paid for that quarter; those who withdraw during the period between one and two weeks after the scheduled registration date are entitled to a refund of 60% of the fees

paid for that quarter; those who withdraw during the period between two and three weeks after the scheduled registration date are entitled to a refund of 40% of the fees paid for that quarter; those who formally withdraw during the period between three and four weeks after the scheduled registration date are entitled to a refund of 20% of the fees paid for that quarter. Students who withdraw after a period of four weeks has elapsed from the scheduled registration date will be entitled to no refund of any part of fees paid for that quarter.

A room deposit of \$5.00 must be made by each student desiring sleeping space in a dormitory. Of this amount \$2.00 is considered as a service charge; the balance of \$3.00 is held as a room damage deposit, refundable if the room is vacated in the same condition as that at occupation, reasonable wear excepted.

All students housed in the college dormitories are required to eat in the college dining hall, excepting those who may be required, for dietetic reasons, to have special treatment. Such applicants should be prepared to submit a statement from a physician, or from the college nurse. This, of course, does not apply to those living in housing units provided with food preparation facilities.

Regents' Scholarships for Honor Graduates

The Regents' Student Scholarships will be awarded to the number one student in the graduating class of the accredited high school which certifies him or her to Abraham Baldwin Agricultural College provided the graduating class consists of not more than 25 students; and scholarships may be awarded to both the number one and the number two students of the graduating class that consists of no fewer than 25 nor more than 40 students; and scholarships may be awarded to the number one, the number two, and the number three graduates of those schools having forty or more students in the graduating class.

Requirements for Residence

1. A student who does not earn credit in at least one course during any quarter shall not be eligible to register for the succeeding quarter.

2. Any student who fails to earn credit in at least two courses during the quarter shall be placed on probation for the succeeding quarter. This probation shall continue until the student has passed for one quarter a normal load of three courses.

3. A student while on academic probation must earn credit in at least two courses. One of these courses must carry a minimum grade of C.

4. Students dismissed for defective scholarship may again register after an absence of one academic quarter.

5. The courses referred to above are exclusive of the usual required courses in Physical Education.

6. Students who fail to meet the regulations as above set forth because of illness or because of properly permitted less than a normal load of work, may receive such special consideration as their cases merit.

7. While the summer quarter is to be considered as a regular quarter by those institutions who maintain a summer quarter, students are not to be excluded from this quarter under the action of the above rules, but are to be allowed to make up deficiencies in the summer quarter of the institution concerned or other approved Summer Schools.

8. The above rules constitute the minimum scholastic conditions under which students can remain in the college. It is understood, however, that a student may be dismissed for deficiencies in scholarship at any time, even though he is not excluded under the above rules.

9. GUESTS. Before a guest is invited to the college, arrangements must be made with the matron in charge of the dormitory where the guest is to visit. All guests are expected to conform to the regulations of the halls of residence. Meal tickets for guests must be purchased at the Business Office.

Description of Courses

A description of courses in Agriculture and Home Economics is given below. These courses are planned with the students' future in mind, both terminal and higher education being considered.

The agricultural course is made most efficient through the facilities present at the College and the Coastal Plain Experiment Station. Each course will be completed in one quarter. The lecture and laboratory hours given under each course are on a weekly basis.

Agricultural Economics 10: 3 hours. Three lectures or recitations. Orientation course in economics of agriculture. Purposes of the course are to give the student an understanding of the place of economics in agriculture and to develop methods of using economic facts and practices in solving farm problems. Second year.

Agricultural Engineering I: 5 hours. 3 lectures and 2 laboratories. Prerequisite, Agricultural Economics 4. Designed to give detailed information in solving problems related to soil and water conservation, terracing, gully control, land drainage, farm ponds, engineering drawing, farm water supply, sewage disposal, concrete, painting, rafter cutting, rural electrification. First year.

Agricultural Engineering II: 5 hours. 3 lectures and 2

Lewis Hall—Residence for Girls

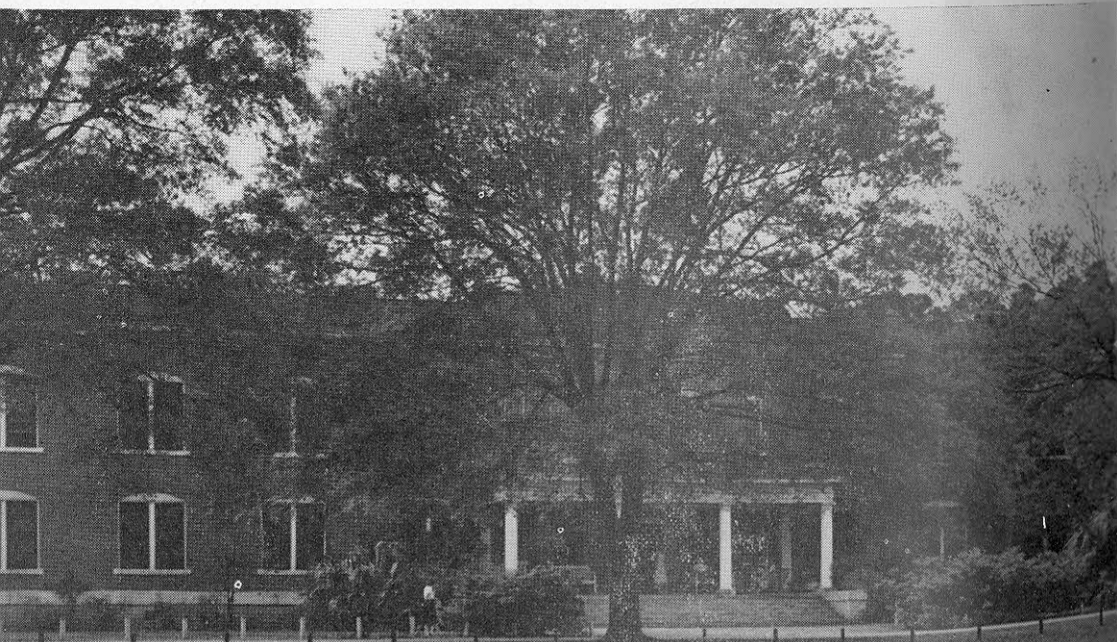

laboratories. Theory and practice in operation, care and repair of farm machinery; principles of operation of gas engines and farm tractors. Second year.

Agromony I (Farm Crops): 5 hours. 4 lectures and one laboratory. Study of major field crops of Georgia, special reference to varieties, adaptation, fertilizer, rate of seeding, spacing, top-dressing, cultivation, disease and insect control, harvesting and marketing. Results of forage and soil improvement crops investigation of Georgia considered in the study and organization of the farm program. First year.

Animal Production I: 5 hours. 4 lectures and one laboratory. Introductory course in animal husbandry designed to acquaint the student with fundamental problems of livestock production. Includes kind of livestock, its place in farming, emphasis on marketing requirements, marketing methods, processing, merchandising, feeding, management and breeding of swine, beef cattle, dairy cattle, poultry. First year.

Elective
Animal Production II: 5 hours. 4 lectures and one laboratory. General course in livestock feeding and management, emphasis on practical farm rations for swine, beef cattle, dairy cattle, poultry. Second year.

Dormitory
Forestry I: 5 hours. 3 lectures and 2 laboratories. General agricultural forestry: tree identification, nursery planting, naval stores, measurements and volumes, treating of and uses of woods, environment, growth, culture, utilization and management are treated from standpoint of theory and practice. Course dealt with on farm basis throughout. First year.

Horticulture I: 5 hours. 4 lectures and one laboratory. General introduction to horticulture, emphasizing adaptation and relationship of horticulture to agriculture in general, together with its relative importance in Georgia. A study of the more important fruits and vegetable crops. Emphasis is placed on soil preference, cultural requirements, plant nutrient needs, practical insect and disease control, pruning, propagation, harvesting, grading, and general discussion of marketing as related to crop involved. Laboratory periods are related to practical work in pruning, plant beds, spraying, propagation and study of research work in progress at Coastal Plain Experiment Station.

Pauline
HOME MAKING COURSES offer young women training that will enable them to maintain an efficient home. Lack of dormitory space limits the number of girls to 100 which assures

close personal supervision. The course is made effective through the use of a fully equipped home unit and complete home economics department.

Equipment and Home Management: 5 hours. Two lectures and four laboratory periods per week, and a half-term residence in the home management house. This includes the care of the house and equipment besides planning, marketing and preparation of meals for a family sized group.

Foods 205: 5 hours. Six laboratory periods per week. A course in the study of foods for the family group including meal planning, preparation and service.

Home Economics I (Home Furnishings): 5 hours. Two lectures and three laboratories. Prerequisite Home Economics 30. Includes the planning and selection of household furnishings from both the artistic and practical standpoints. This is accomplished through the solution of definite furnishing problems on the campus. Second year.

Home Economics 30 (Applied Art): 5 hours. Two lectures and three laboratories. A course designed to develop art appreciation and good taste through the application of art principles to everyday life. Special emphasis is placed on the solution of problems found in clothing and the home. First year.

Home Economics 101 (Introduction to Home Economics): 5 hours. A course offered for freshmen in home economics to help them make the best use of their opportunities in college as well as introducing them to the opportunities in the field of home economics. First year.

Home Economics 220 (Clothing): 5 hours. Two lectures and three laboratories. Prerequisite Home Economics 30. A course teaching the fundamentals of clothing based on wardrobe planning, identification, purchase and use of fabrics as well as garment construction. First year.

Home Economics 243 (Family Fundamentals): 5 hours. Open to men and women. A study of the problems and adjustments confronting young people both before and after marriage. Second year.

THE SCIENCE COURSES at Abraham Baldwin are taught from two approaches. The basic knowledge of science that should be part of the knowledge of a well-informed citizen is

taught as is the science with more direct applications to the problems of the farmer and home-maker.

Agricultural Economics 4: 5 hours. Five lectures or recitations. Farm arithmetic including land area calculations, depreciation, percentages, fertilizer formulae, and leading up to detailed methods and practical applications of economics as related to agriculture such as keeping, analyzing and interpreting farm records and budgets. First year.

Agronomy 10 (Soils). 5 hours. Four lectures and one laboratory. Covers study of soils as natural units with their inherent characteristics, practical significance of chemical and physical properties of soils, relationship between soils and plants and principles involved in the use of soil management practices on the soils of the southeast. Prerequisites Chemistry 21 and 24. Second year.

Biology and Health. 5 hours. Designed to give the students a survey of the fundamentals of human biology as it applies to personal and public health.

Botany 21: 5 hours. Four lectures and one laboratory. Foundation study of cells and tissues, structure and functions of plant organs, environment, and reproduction of seed bearing plants. First year.

Botany 22. 5 hours. Four lectures and one laboratory. The identifying characteristics and economic importance of the principal groups in each division of the plant kingdom, also a brief study of inheritance and plant classification. Special emphasis given to plant diseases. Second year.

Chemistry 21: 5 hours. Four lectures and one laboratory. A general course in the chemistry of non-metallic elements. Prerequisite Algebra. Second year.

Chemistry 24: 5 hours. Four lectures and one laboratory. Inorganic chemistry. Continuation of Chemistry 21, including general survey of subjects related to agriculture. Prerequisite Chemistry 21. Second year.

Mathematics 101. 5 hours. Five lectures or recitations. Women. Survey course. Covers arithmetic, plane geometry and algebra as taught in high school. Emphasis is on arithmetic. First year.

Mathematics 111: 5 hours. Five lectures or recitations. Trigonometry. Special emphasis on logarithms.

Mathematics 224: 5 hours. Five lectures or recitations. College algebra. Designed for students with little or no preparation in algebra. Special emphasis on fundamentals. First year.

Physics 20: 5 hours. Four lectures and one laboratory. Brief study of elements of physics as might be applied in rural life, emphasis placed on the more practical phases. Problems apply to farming or home-making. Second year.

THE ARTS. English and Social Science are taught from the standpoint of the well-informed citizen. The literature and social problems of rural life are given special emphasis.

English 101: 5 hours. Five lectures or recitations. A review of grammar, a systematic enlargement of the student's vocabulary, constant practice in writing and analyzing sentences and paragraphs. First year.

English 102: 5 hours. Five lectures or recitations. Prerequisite English 101. Continuation of English 101 with special attention to exposition, narration, and description, and with emphasis on the research paper. A book of readings is used to provide models and to stimulate the student's thinking. First year.

English Literature 201 and 202. 10 hours. Five lectures or recitations. Designed to develop in the student some knowl-

The Dining Hall



edge and appreciation of literature, music, painting, sculpture and architecture. Second year. Women.

English 203 (Speech): Prerequisites English 101 and 102. 5 hours. Five lectures or recitation. Spoken English in informal conversation and oral presentation of the formal types of discourse. Special emphasis placed on speaking before groups. Second year.

Political Science I: 5 hours. Five recitations or lectures. Brief but comprehensive study of Georgia as a state and as one of the United States through the medium of the Constitutions of the United States and of Georgia. A further look into Georgia as it is today, using the latest statistical information, current problems, and current history. Second year.

Social Science: 5 hours. Five lectures or recitations. A brief study of the historical, political, economic and social factors molding modern civilization. First year.

PHYSICAL EDUCATION FOR MEN AND WOMEN

The physical education program is directed in its entirety towards the enrichment of experience through activities and in situations that conserve and promote the health and physical powers of the students; it cooperates in the removal of health handicaps, and remedial defects, and contributes a major share toward laying a foundation for positive health through desirable health habits. Two quarters each year are required of freshmen and sophomores.

ELECTIVE COURSES IN AGRICULTURE

When a sufficient number of students to justify a class request that a particular agricultural subject be taught, it will be offered. Below are given electives which the college will offer:

Beef Cattle: Prerequisite, Animal Production. 3 hours. A further study in breeding, feeding and management of beef cattle.

Dairying: Prerequisite, Animal Production. 3 hours. A further study of breeding, feeding and management of the dairy herd. Special work is done in the manufacture of butter, cheese and ice cream.

Poultry: 3 hours. A detailed study of the problems in the successful growing of poultry for meat and for egg production.

Swine: Prerequisite, Animal Production. 3 hours. A further study of breeding, feeding, and management of the swine-herd. Particular emphasis is placed on the year-round hogging-off of crops as developed at the Georgia Coastal Plain Experiment Station.

Farm Shop: 3 hours. A practical course in shop work, including carpentry, forge, metal, and welding.

Food Preservation: 5 hours. One recitation and two laboratory periods. An introduction to the field of food preservation with special emphasis on the standards, principles, and practices of canning and freezing fruits, vegetables and meats. Also designed to teach students the technique and skills necessary in cutting beef, pork and poultry suitable for markets, locker plants and home use.

Special Field Crops of the Coastal Plain: 3 hours. Prerequisite Crop Production. Designed to study in greater detail those crops limited or practically limited to the coastal plain area as tobacco, peanuts, sugar cane, etc.

(Students pursuing courses leading to a degree in agriculture may take any elective subjects offered terminal students. Credits in these elective courses are not transferrable. Although 108 hours are required for graduation at this college, only 106 credit hours may be transferred to a senior college of agriculture.)

OUTLINE OF COURSES IN AGRICULTURE

(Minimum Abraham Baldwin Agricultural College requirements for students seeking a degree in agriculture.)

FIRST YEAR

Agricultural Economics 4	5 Quarter Hours
Mathematics 224	5 Quarter Hours
Agronomy I	5 Quarter Hours
Horticulture	5 Quarter Hours
Botany 21	5 Quarter Hours
Forestry	5 Quarter Hours
Agricultural Engineering I	5 Quarter Hours
English 101	5 Quarter Hours
English 102	5 Quarter Hours
Animal Production I	5 Quarter Hours
Physical Education	5 Quarter Hours

55 Quarter Hours

SECOND YEAR

Agricultural Economics 10	3 Quarter Hours
Agricultural Engineering II	5 Quarter Hours
Chemistry 21	5 Quarter Hours
Chemistry 24	5 Quarter Hours
Animal Production II	5 Quarter Hours
Agronomy 10 (Soils)	5 Quarter Hours
English 203 (Speech)	5 Quarter Hours
Botany 22	5 Quarter Hours
Physics 20	5 Quarter Hours
Political Science I	5 Quarter Hours
Physical Education	5 Quarter Hours

52 Quarter Hours

TERMINAL COURSES

(Subjects listed below may be used for electives by students desiring terminal certificates. Electives will be substituted for certain required subjects listed above after a conference between student and faculty adviser.)

Beef Cattle
Dairying
Food Preservation
Field Crops
Poultry
Farm Shop
Swine Production



Baldwin Students at Work

A typical scene
at library
between classes



Class in foods
prepare mid-day meal



A class in agricultural
engineering surveys
the campus

Farmers of South Georgia
study pastures in
short course



OUTLINE OF COURSES IN HOME MAKING

FIRST YEAR

English 101	5 Quarter Hours
English 102	5 Quarter Hours
Social Science	5 Quarter Hours
Mathematics 101	5 Quarter Hours
Biology and Health	5 Quarter Hours
Home Economics 101	5 Quarter Hours
Home Economics 30	5 Quarter Hours
Home Economics 220	5 Quarter Hours
Foods 205	5 Quarter Hours
Political Science I	5 Quarter Hours
Physical Education	3 Quarter Hours
	<hr/>
	53 Quarter Hours

SECOND YEAR

English Literature 201	5 Quarter Hours
English Literature 202	5 Quarter Hours
Chemistry 21	5 Quarter Hours
Chemistry 24	5 Quarter Hours
Physics 20	5 Quarter Hours
English 203 (Speech)	5 Quarter Hours
Home Economics I	5 Quarter Hours
Home Economics 243	5 Quarter Hours
Equipment & Home Management	5 Quarter Hours
1 Elective	5 Quarter Hours
(or two 3 qtr. hr. Electives)	
Physical Education	3 Quarter Hours
	<hr/>
	53 Quarter Hours

ELECTIVES

Food Preservation	5 Quarter Hours
Mathematics III (Trig.)	5 Quarter Hours
Math. 224 (College Algebra)	5 Quarter Hours
Botany I	5 Quarter Hours
Poultry	3 Quarter Hours
Animal Production	3 Quarter Hours

Enrollment 1947-48

SOPHOMORE WOMEN

Adams, Patricia	Tifton	Lewis, Harriett	Albany
Belcher, Marilyn	Cairo	Lindsey, Betty	Harrison
Blakey, Martha	Sylvania	Mathis, Alma	Tifton
Bowden, Martha Boyd	Tifton	Morehead, Gladys	Ocilla
Bowen, Anne	Tifton	Moore, Melba	Valdosta
Brannen, Wava	Sycamore	Nevil, Hazle	Register
Bryant, Miram	Moultrie	Odom, Floride	Ohoopce
Coleman, Kathleen	Hartsfield	Parramore, Lillian	Coolidge
Cooper, Kathryn	Quitman	Parrish, Jewell	Ocilla
Cooper, Opal	Pavo	Parrish, Martha	Ocilla
Cox, Hilda Hogan	Rebecca	Powell, Merle	Kite
Cromer, Marie	Ideal	Powers, Elweda	Tifton
Drawdy, Mary Lois	Lenox	Ray, Gloria	Sycamore
Gardner, Lavana	Pavo	Robertson, Wilma	Nashville
Gaines, Doris	Bridgeboro	Rowan, Virginia	Nashville
Gibbs, Dorothy	Ocilla	Rowland, Louise	Tifton
Hatcher, Frances	Sylvester	Russell, Betty	Elko
Hathcock, Elizabeth	Doerun	Shealy, Nannelle	Shellman
Heaton, Laverne	Jacksonville, Ga.	Smith, Sybil	Coolidge
Hillis, Huriel	Millhaven	Varnum, Hazel	McRae
Holton, Eunice	Baconton	Watson, Emogene R.	Nashville
Lennon, Suzanne	Tifton	Whitfield, Nina C.	Doerun

SOPHOMORE MEN

Adams, John W.	Carrollton	Bell, Henry Grady	Bainbridge
Adams, Lonnie W.	Jasper, Fla.	Bell, John W., Jr.	Moultrie
Adamson, George D.	Glennville	Bell, Simeon L.	Munnerlyn
Adkins, Moody C.	Vienna	Benefield, John W. Jr.	Dacula
Allbritton, L. L.	Americus	Bennett, James R.	Jeffersonville
Allen, Walter D.	Shellman	Boddiford, Geo. E.	Sylvania
Alligood, Marion F.	Cochran	Bohannon, Steve	Moreland
Alligood, Vernon	Dexter	Bolton, Joseph	Bainbridge
Allmand, Chas. Hubert	St. Marys	Brannen, J. Oscar	Metter
Anderson, Marion L.	Screven	Brewster, Blake D.	Milner
Andrews, Elvis E.	Montezuma	Brooks, Emory	Hoschton
Andrews, Graydon	Hull	Brooks, Harry Jo	Blakely
Atwood, Max B.	Metter	Brooks, Roy	Newton
Bacon, Daniel D.	Glennville	Brown, M. D.	Rochelle
Bailey, Charlie F.	Vienna	Brown, Watson S.	Dawson
Balkcom, Mack	Blakely	Brown, William T.	Hartwell
Barefield, James J.	Augusta	Browning, Curtis L.	Rentz
Barger, Warren	Sardis	Bryan, James David	Sumner
Barrett, Edgar B.	Cairo	Bryson, William E.	Preston
Bartlett, Charles W.	Pinehurst	Burnette, David J.	Albany

Burton, William Parks	Loganville	Harpe, James C.	Byronville
Bush, Wayne C.	Montezuma	Harrell, Edsel A.	Whigham
Bussell, Roscoe	Tifton	Harrison, R. E.	Nahunta
Bynum, Herbert	Blakely	Hathcock, Leon W.	Poulan
Calhoun, John R.	Vienna	Hatcher, Thurman J.	Baconton
Calhoun, Thomas A.	Tarrytown	Hatcher, Wm. Newel	Baconton
Cannon, Lamar	Hilton	Helton, Thomas	Duluth
Cannon, Joe A.	Blakely	Herlovich, Joseph, Jr.	Preston
Carreker, Edward J.	Concord	Hickey, Z. J., Jr.	Ocilla
Carter, Fred H.	Jasper, Fla.	Hobby, Eugene	Ashburn
Carter, Verlin E.	Odum	Hogan, Benjamin M.	Ocilla
Chappell, Ernest	Sumter	Hogg, James T.	Thomasville
Chapman, Walter L.	Sale City	Hollingsworth, John M.	Carrollton
Childs, W. A., Jr.	Chula	Howard, Thomas Sidney	Cochran
Clements, John Virgil	Ty Ty	Ingram, Herbert J.	Lilly
Clements, William M.	Rome	Jackson, Francis M.	West Point
Cochran, Jack	Roberta	Jackson, William M.	Shellman
Coleman, Autrelle	Hartsfield	James, Reginald	Reynolds
Collins, Jimmie	Manassas	Joiner, Albert E.	Dublin
Colter, Jarrell J.	Rentz	Kelley, Harold G.	Ideal
Cook, Claude, Mr., Jr.	Weston	Kemp, Robert F.	Camilla
Corbett, Warren P.	Lakeland	Lastinger, Shelby R.	Boston
Courson, Jack D.	Pearson	Layton, Arthur C.	Meigs
Cowart, Ben	Garfield	Locke, Bobby	Butler
Cowart, Jimmie L.	Millen	Loden, Grady	Hamilton, Ala.
Crook, Joe M.	Carrollton	Long, Willie C.	Screven
Croy, William R.	Norman Park	McCranie, Geo. P., Jr.	Tifton
Daniel, John C.	Alamo	McMillan, Maurice	Enigma
Daniels, Harold L.	Sale City	Malcom, Ray	Social Circle
Dasher, Samuel E.	Valdosta	Massey, Cullie B.	Barwick
Daughtry, Charles H.	Lenox	Mathis, Randall	Dixie
Davidson, Hilton E.	Rentz	Mercer, William A.	Hilton
Davis, Hiram L.	Broxton	Miles, Andrew L.	Metter
Davis, Theron B.	Thomasville	Miles, Hubert C.	Metter
Dean, David	Ty Ty	Miles, Malcolm	Metter
DeLoach, Lionel R.	Glennville	Miller, Arthur T.	Whigham
Denham, Thomas J., Jr.	Sycamore	Mixon, Aubrey C.	Tifton
DeVane, James W.	Jennings, Fla.	Morris, James T.	Pearson
Dickerson, Ira	Statesboro	Parker, Louis H.	Dublin
Drawdy, Sherman	Lenox	Patterson, John B.	Donalsonville
Drury, Liston N.	Jacksonville, Fla.	Perry, J. S.	Kite
Forehand, Herbert M.	Lilly	Phillips, Wesley J.	Dacula
Foster, Ray Devan	Indian Springs	Pope, Douglas L.	Pinehurst
Fowler, James L.	Cuthbert	Porter, Joseph W.	Albany
Fulghom, Melver M.	Camilla	Powell, Darwin L.	Millen
Goldwire, Jack F.	Waycross	Price, Martin C., Jr.	Wrightsville
Gornto, Raymond C.	Adel	Rabon, Corbett	Cairo
Hall, Sherman	Lake Park	Robinson, Chester C.	Omega
Hall, Royce C.	Reynolds	Rowan, George W.	Nashville
Harpe, Harold J.	Pinehurst	Rushing, Delmas, Jr.	Register

Russell, Alvin	Cohutta	Tyrus, Franklin L.	Cairo
Saunders, George	Sandersville	Ussery, Roger J.	Macon
Sheffield, J. Horace	Colquitt	Van Horne, Charles E.	Alto
Shellhorse, Elbert T.	Tifton	Warren, Ernest	Manassas
Sirmans, James S.	Homerville	Watson, Samuel H.	Lakeland
Smith, Tarleton M.	Franklin	Webb, Lavelle	Valdosta
Smith, William F.	Manchester	Wheeler, Thomas	Kite
Stansell, J. R., Jr.	Norman Park	Whitfield, Tom	Kite
Story, Richard J., II	Macon	Whittle, William L.	Rochelle
Studstill, David E.	Lakeland	Wickham, Robert L.	Doerun
Sutton, James D.	Rochelle	Wilcox, David Pierce	Cairo
Taylor, Louie F.	Camilla	Williams, Tony A.	Blakely
Tennille, Wayne	Arlington	Wilson, Marshall N.	Ocilla
Thursby, James C.	Bainbridge	Wilson, Oliver	Hazlehurst
Tippins, George G.	Rochelle	Wolfe, Charles E.	Cordele
Toole, James Wiley	Lizella	Wood, Wendell H.	Sycamore

FRESHMEN WOMEN

Allen, Mildred	Fort Valley	Hambrick, Eleanor	Moultrie
Allgood, Charlotte	Cochran	Hill, Ann	Ty Ty
Averta, Martha	Valdosta	Hill, Nelle	Sumner
Bartlett, Edna Claire	Vienna	Horne, Ouida	Empire
Bennett, Ruth	Bonaire	Kight, Charlotte	Kite
Benton, Grace	Thomasville	Lewis, Betty Claire	Swainsboro
Brookins, Joyce L.	Cairo	Massey, Thelma	Pavo
Brown, Lounelle	Dawson	Mixon, Ruby Lee	Jesup
Bryant, Elizabeth	Chester	Moore, Maxine	Valdosta
Burnsed, Arminda	Statesboro	Morgan, Maureen	Omega
Burnum, Virginia	Camilla	Morrison, Faye	Broxton
Carter, Leona	Valdosta	Mullis, Loraine	Pearson
Carter, Martha	Adel	McCoy, Marion	Woodland
Chambers, Barbara	Colquitt	McKinney, Myra	Bowman
Chapman, Betty Ann	Doerun	Pendley, Hilda	Tifton
Clements, Carolyn Warner	Robins	Powell, Mary Ann	Omega
Cooper, Ann	Tifton	Rehberg, Eloise	Cairo
Danforth, Kathleen	Tifton	Sears, Delores	Pearson
Dasher, Larue	Valdosta	Smith, Iris Josephine	Woodcliff
Davis, Mildred	Thomasville	Smith, Mary Jo.	Tifton
Dockery, Barbara	Broxton	Smith, Mertie	Oliver
Downey, Mary Nola	Tifton	Stanley, Betty	Barwick
Drawdy, Pauline	Lenox	Studstill, Yvonne	Nashville
Durham, Edna Earle	Sycamore	Surratt, V. June	Juille, Fla.
Eason, Betty J.	Collins	Swearingen, Ruth	Sycamore
Fulghum, Edith M.	Camilla	Thomas, Zena	Cairo
Garner, Mary Sue	Ludowici	Thompson, Ellen	Cairo
Gaskins, Mary Ellen	Nashville	Tyson, Mrs. Mary D.	Lenox
Gaulding, Beatrice	Tifton	Tyson, Yvonne	Tifton
Goldwire, Violet	Waycross	Whatley, La Jean	Smithville
Green, Luel	Arabi		

FRESHMEN MEN

Adcock, Robert	Fender	Carr, J. M., Jr.	Tifton
Allen, Earl	Tifton	Carroll, David	Dennis Cedartown
Allen, Newton L.	Toccoa	Carter, Ollie W.	Surrency
Allmond, E. R.	Kibbee	Cash, Tom B.	Ashland
Allmond, George, Jr.	Summit	Cassels, Willard	Cairo
Alsobrook, James M.	Tifton	Chance, Watson A.	Bartow
Anderson, Grady	Pulaski	Chapman, Bennett	Sylvester
Anderson, James H.	Jesup	Chapman, Morris L.	Doerun
Ashbrook, Cyrus	Valdosta	Chason, Mercer	Cairo
Baggarley, Thomas L.	Roberta	Cheek, Milford	Hartwell
Baggett, Eldridge	Rentz	Childers, K. D.	Arabi
Bailey, John T.	Kite	Childs, Alton S.	Tifton
Baker, Dewey Lamar	Omega	Childs, George F., Jr.	Cairo
Barden, Rudolph	Boston	Clarks, Johnie R.	Moultrie
Barrett, Aubrey L.	Cairo	Clarks, Olen B.	Rentz
Batchelor, Oscar	McRae	Clark, Ralph	Moultrie
Bazemore, Weyman	Sylvania	Clay, Jack	Pine Park
Beal, James E.	Hazlehurst	Coats, William, Jr.	Andersonville
Bennett, Billy	Culloden	Connell, Homer	Tifton
Bennett, Rufus	Moultrie	Connell, Lafayette B.	Whigham
Benton, Clarence	Ringgold	Cook, Herbert Eugene	Loganville
Blalock, Charles C.	Waycross	Council, Ray	Albany
Blalock, William E.	Tifton	Cowart, Gerald	Summit
Bledsoe, J. M., Jr.	Moultrie	Cox, J. T., II	West Point
Bowen, Huie R.	Tifton	Cox, Olin	Cordele
Bowen, L. A.	Vienna	Cox, William H.	Groveland
Powers, Lisle	Moreland	Cox, William L.	Lakeland
Boyd, Horace	Nashville	Crawford, Bobby	Wrightsville
Branch, Curtis, Jr.	Brookfield	Crews, Everett R.	Hoboken
Brannen, Jack	Statesboro	Crook, C. C.	New Brockton, Ala.
Brannen, Stephen J.	Glennville	Culpepper, William J.	Lake Park
Brannen, Talmadge	Statesboro	Dabbs, William A.	Buena Vista
Brewton, Bartow	Moultrie	Daughtry, Roy H.	Metter
Erookins, Emris H.	Cairo	Davis, Claude M.	Tifton
Brooks, James W.	Newton	Davis, Ellis H.	Pinehurst
Brown, Billy	Garfield	Davis, Wm. J., Jr.	Marshallville
Brown, James M.	Canon	Deal, Larry	Montezuma
Brown, Lewis	Rochelle	Denham, Bennie	Sycamore
Bruce, Alton K.	Tifton	Dickerson, Joe Bill	Homerville
Bryan, Albert Lee	Davisboro	Dickey, Kimsey	Hillonia
Bryant, Charles	Pavo	Dockery, Karl K.	Broxton
Bryan, Lawrence R.	Chester	Drew, Jack	Cairo
Eryant, George L.	Martin	Duke, William C.	Soperton
Burton, Marvin	Loganville	Dumas, James	Mystick
Eush, Thomas E.	Colquitt	Eason, Arthur J.	Collins
Byles, Wilson W.	Tifton	Elkins, Billy	Cairo
Cameron, Lamar	Valdosta	Elrod, Ralph W.	Lyerly
Cannon, Burford	Fort Valley	Ethridge, Lewis O.	Richmond

Farrow, Sammie	Cordele	Harrell, Wm. DeWitt	Eastman
Faulk, Mark B.	Jeffersonville	Harrell, William W.	Sparks
Fender, Howard B.	Stockton	Harris, James D.	Manchester
Fennell, Percy	Adrian	Harris, Hinton J.	Musella
Fischer, Cullen	Tifton	Haskins, Donald	Dudley
Flanders, Billy	Kite	Henderson, Robert	Summit
Flanders, James E.	Kite	Hendry, Alex	Sparks
Fletcher, Gerald	Chula	Herrin, James E.	Winokur
Flynt, Richard A.	Marietta	Herrin, Ward H.	Winokur
Fordham, Walter Joe	Rentz	Herrington, Marvin	Cordele
Forshee, Clyde H., Jr.	Sumner	Hester, Francis L.	Cairo
Frazier, W. T.	Americus	Hester, James F.	Chula
Freeman, Clarence H.	Hilton	Hollingsworth, James	Carrollton
Freeman, Judson L.	Hilton	Holman, Max	Blakely
Fuquea, Robert L.	Ranger	Horne, Olin S.	Metcalf
Gallaway, Jimmie	Waynesboro	Hudson, Wm. Newton	Ocilla
Gamel, Truman	Lakeland	Humphrey, Bobby	Abac
Garner, Everette	Ashburn	Hutchinson, Harold	Tifton
Garrett, James L.	Valdosta	Ireland, Tom E.	Tifton
Gaskins, John H.	Alapaha	Icard, Glenn	Buena Vista
Gaulding, Willard L., Jr.	Tifton	Jenkins, Wm. Rex	Sumner
Cay, Craig	Rocky Ford	Johns, William R.	Hickox
Gayler, Ronald	Lyerly	Jones, Maloy	McRae
Geeslin, Lovette	Lumpkin	Jones, Mathew	Empire
Gentry, Ronald E.	Chula	Jones, Ray	Flowery Branch
George, Jim Martin	Shellman	Jones, Robert	Hahira
Gibbs, Lawrence	Social Circle	Jordan, Wright S.	Wrens
Giddens, Wm. Marvin	Eastman	Kelley, Lewis	Moultrie
Gissendanner, Ausley	Sumner	Kennedy, Jimmie	Collins
Giles, Frank	Elko	Kibler, Billy	Dublin
Glissom, Clayton H.	Girard	Kimbrough, J. L.	Vienna
Gober, William M., Jr.	Marietta	King, David L.	Tifton
Godbee, Emory	Statesboro	King, Wesley Crawford	Doerun
Golden, Robert W.	Fitzgerald	Kirkland, Bobby	Willacoochee
Goldman, Alex Steve	Lincolnton	Knight, Roy C.	Dexter
Goldwire, William P.	Waycross	Knox, Laverne	Winokur
Gordon, Thelbert	Rochelle	Kreis, Edgar A. Jr.	Atlanta
Gordon, James O.	Rochelle	Larkins, John K.	Hoboken
Grist, Joseph	Rabun Gap	Lee, Wynton	Arabi
Grover, James C.	Lenox	Lightfoot, Chesley E.	Omega
Groover, Olney C.	Glennville	Lillard, James	Lyons
Hall, Robert	Warner Robins	Littlejohn, Wm. C.	Ideal
Hall, Dan	Savannah	Long, William Dean	Girard
Hall, Murray, Jr.	Toombsboro	Luke, James B.	Ashburn
Hammond, Bobby	Jackson	Lunsford, Cecil H.	Meigs
Hancock, Raymond	Ashburn	Lynn, Eugene	Georgetown
Hand, Raymond C., Jr.	Brooks	McCard, Andrew J.	Meansville
Hardy, Ferrell	Lizella	McCoy, Stephen	Woodland
Harper, James M.	Dexter	McDaniel, Marion C.	Tucker
Harrell, Wm. A.	Wrightsville	McGill, Frank	Tifton

McHugh, Phillip	Madison	Phillips, Samuel N.	Omega
McNeal, Kary L.	Pearson	Pickren, Chas. Talmadge	Hickox
Mallard, Arnold A.	Girard	Porter, Donald Dwight	Jefferson
Manley, Jack	Barwick	Posey, Gerald Dempsey	Cordele
Marshall, Charles M.	Albany	Powell, Hugh	Hartwell
Martin, Charlie C.	Coolidge	Powell, Joe Ben	Lakeland
Martin, Jack Smith	Valdosta	Powell, Lamar	Kite
Martin, Ralph C.	Uvalda	Powell, Toby Hugh	Waycross
Martin, Ed Cannon	Hilton	Pridgen, Howard L.	Broxton
Martin, Raymond C.	Hartsfield	Putnam, Blake M.	Curryville
Mashburn, James W. Jr.	Rochelle	Quarterman, Peter C. Jr.	Valdosta
Mathis, Brooks	Lumpkin	Raffield, Thomas Buford	Dublin
Meeks, Charles C.	Douglas	Ragan, Harold	Whigham
Melvin, Oscar	Waycross	Ramsey, James R.	Tifton
Mercer, Joe	Cordele	Randolph, Frank E.	Tifton
Merritt, Wm. B.	Greensboro	Reece, Buford H.	Jakin
Milam, Arthur F.	Tifton	Reece, John R., Jr.	Douglas
Miles, Frank E.	Baxley	Reese, Eddie Lafon	Jakin
Mitchell, Wm. R.	Pooler	Reeder, Franklin L.	Tifton
Moore, James H.	Chula	Relihan, Randolph C.	Douglas
Moore, Walter J.	Nunez	Renfro, James S.	Quitman
Morehead, Coatus Lee	Ocilla	Ricketson, Murray	Pearson
Morgan, Arthur F.	Vienna	Rhyne, Dan E.	Americus
Morgan, Joe G.	Vienna	Rice, James Benj.	Moultrie
Morris, Ben	McDonough	Rigsby, Elias Rudolph	Sale City
Morrow, Harry C.	Flowery Branch	Roberts, Sanford	Broxton
Moseley, Calvin	McDonough	Roberts, J. A.	Kirkland
Moss, Robert B.	Lincolnton	Roberts, William J.	Montezuma
Newberry, Ike, Jr.	Arlington	Rowan, Charles W.	Nashville
Newberry, Jack W.	Arlington	Sams, William E.	Tifton
Newton, James Edward	Tifton	Sanders, Ralph Lee	Vienna
Nixon, Nelson	Canon	Sauls, Henry Frank	Tifton
Nobles, Harold	Tifton	Scott, L. A., Jr.	Tifton
Norman, Charlie C.	Lincolnton	Scott, Milton P., Jr.	Thomasville
Norris, Charles A.	Tifton	Schopfer, Frank	Brunswick
Norris, Wm H.	Tifton	Sears, Herman S.	Pearson
Norwood, P. O., Jr.	Morris Station	Self, Henry J.	Adairsville
Odom, Joe G.	Glennville, Ga.	Shaw, Paul Harvey	Willacoochee
O'Neal, Perry A., Jr.	Moultrie	Shepherd, Davis, C., Jr.	Americus
Orr, Herman Ray	Toombsboro	Shimel, Berl J.	Strasburg, Mo.
Padgett, Herbert	Quitman	Sibbett, Martin M.	Wayne, Pa.
Parker, Jack R.	Lyons	Smisson, William H.	Fort Valley
Parker, Treutlen	Ludowici	Smith, Olin Cecil	Knoxville
Parkerson, Clinton B.	Eastman	Smith, Allen C.	Reidsville
Patrick, Leslie	Quitman	Smith, Donald	Moultrie
Paulk, James Hiram	Willacoochee	Smith, James L.	Hawkinsville
Perry, Quinton	Cochran	Smtih, Robert E.	Tifton
Phelps, Billy J.	Moultrie	Stanford, Dane	Ashburn
Phelps, Chas. Patrick	Ty Ty	Strange, Roy	Funston
Phelps, Jimmie H.	Camilla	Stein, Harry	Colquitt

Stephens, Tom W., Jr.	Colquitt	Tucker, Wm. E.	Tifton
Stevens, Glenn W.	Moreland	Tyus, Lewis	Cairo
Steward, John L.	Ochlochnee	Ulm, Henry A.	Pavo
Sumner, Bobby	Swainsboro	Varner, Aubrey	Ashland
Sutton, Franklin	Norman Park	Vining, J. C.	Stockton
Tanner, Hasting	Kirkland	Walker, Herman	Newington
Taylor, Horace L.	Moultrie	Ware, Charles E.	Lincolnton
Taylor, John Wesley	Quitman	Waters, T. M., Jr.	Rebecca
Taylor, Thomas	Arlington	Webb, Alva	Dalton
Terhune, J. W.	Spring Creek	Webb, Doyle	Boston
Thomas, Dennis L.	Valdosta	Whelchel, George M.	Cordele
Thomas, Doyle	McRae	Whiddon, Emerick R.	Sparks
Thomas, Lyde T.	Hoboken	Whigham, David	Hilton
Thomas, Wm. Henry, Jr.	Alamo	Whittle, J. D.	Rochelle
Thompson, Lewis	Cochran	Williams, Leslie Oscar	Montezuma
Thompson, Edwin	Perry	Williams, Nash E.	Blackshear
Thompson, Pascal	Monroe	Williams, Zack	Barney
Thompson, Wm. Robert	Vidalia	Willis, J. H.	Blakely
Tift, David Harding	Tifton	Willis, James L.	Cairo
Tillman, James H.	Norman Park	Woolbright, Daniel J.	Dawson
Tillman, Paschal	Glennville	Worsham, Grover C.	Culloden
Todd, Marion	Sarah	Willy, George W., III	Tennille
Touchstone, Jack	Tifton	Youmans, Palford O.	Wesley
Trapnell, Berry Gene	Portal	Zeigler, Horace	Lake Park
Tucker, Fred	Tifton	Zipperer, Chas. Leonard	Valdosta
Tucker, Roy A.	Brookfield		

Abraham Baldwin Agricultural College

APPLICATION FOR ADMISSION

(Attach transcript of credits)

Date _____

Name _____

Address _____

Name of Parent
or Guardian _____

Occupation of Parent
or Guardian _____

Previous Agricultural or
Home Making Training _____

Check below the quarter you expect to enter:

- ☐ Fall
☐ Winter
☐ Spring
☐ Summer

Are you a Veteran? _____ P.L. 346 _____ P.L. 16 _____

If you took part in basketball, glee club, dramatic club, or other extra-curricular activities in high school, please indicate on line below:

Name two persons who will recommend you:

Name _____ Address _____

Name _____ Address _____

A fee of \$10.00 must accompany each application for admission submitted by all new students and all former students desiring to be readmitted after an absence of one or more quarters, including the summer quarter. This fee will be refunded if application is denied, or if requested by the applicant not less than 30 days prior to the scheduled registration date. When the student completes his registration, the \$10 fee will be applied to his account.

Mail to:

GEO. P. DONALDSON, President,
Abraham Baldwin Agricultural College,
Abac, Georgia

