

ABRAHAM BALDWIN COLLEGE

A Unit of The
University System of Georgia

CO - EDUCATIONAL

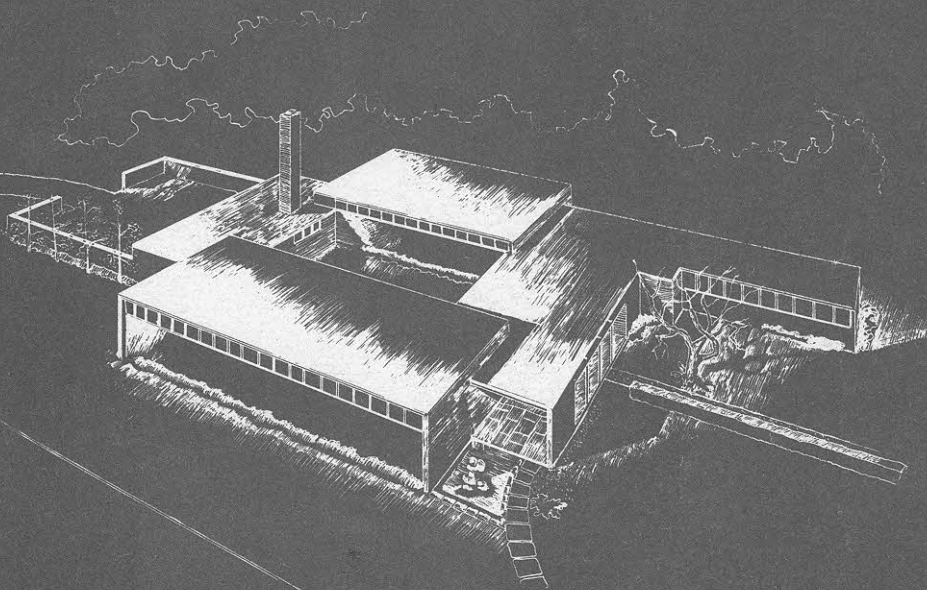

Announcements 1954 - 55

Register 1953 - 54

Abac Rural Station
Tifton, Georgia

Wt to gtr
 Meas 1.33 Day
 Row .46 "

The Cover—Farm Mec

LOCATION	DATE	19
BANK		
ABRAHAM BALDWIN AGRICULTURAL COLLEGE		
PAY TO THE ORDER OF	\$	DOLLARS

BULLETIN

ABRAHAM BALDWIN AGRICULTURAL COLLEGE

Abac Rural Station
 Tifton, Georgia

Volume XX, No. 1

April 15, 1954



Entered as 2nd Class Matter at the Post Office, Tifton, Georgia,
 June 12, 1926, under Act of August 24, 1912. Issued Quarterly.

bers and in interest. Cooperating with the college in this adult program of education are the Coastal Plain Experiment Station, the Agricultural Extension Service, the Department of Vocational Education, the Soil Conservation Service, Farmers Home Administration, College of Agriculture, the Georgia Experiment Station, the United States Department of Agriculture, outstanding farmers, and commercial firms. If sufficient interest is manifested, the college and the above named agencies will offer courses on any subject that will be of service to rural Georgia.

Buildings and Grounds

ADMINISTRATION BUILDING—The Administration Building, recently renovated and redecorated, provides space for general offices, for classrooms, and for laboratories in chemistry and in physics.

AGRICULTURAL BUILDING—The Agricultural Building, erected with the aid of the United States Government under the Public Works Administration, is used for courses in animal production, agronomy, agricultural engineering, forestry, horticulture, soils, and botany. Excellent laboratories are provided for the courses requiring laboratory work.

A large conference room for short courses is located in the Agricultural Building.

HOME ECONOMICS BUILDING—An excellent building, complete with kitchen, sewing rooms, dining room, and classrooms, is provided for the students in home economics.

LIBRARY—The library has over 7,000 different book titles and subscribes to more than 100 leading magazines and newspapers. The library is open to students, faculty, and citizens. A well trained librarian seeks to make it educational and cultural.

AUDITORIUM-GYMNASIUM—The Auditorium-Gymnasium is a beautiful twin-brick structure connected by arcades and a rotunda. The Auditorium is a center for many of the college activities—chapel, religious services, entertainments, and concerts. The Music Department is also located in the Auditorium. The Gymnasium is used for classes in physical education and for basketball.

DORMITORIES—Weltner Hall, Herring Hall, and Lewis Hall provide adequate housing for men students.

GIRLS' DORMITORY—A beautiful, new, fire-resistant dormitory for girls was completed and furnished during the past year. It has been occupied since September, 1953.

PROCESSING PLANT—The college can boast of one of the finest plants in the southeast for the processing of foods. A modern building, equipped with complete machinery for quick freezing and canning, furnishes excellent laboratories for food preservation.

LOG CABIN—The log cabin houses the college store and post office. It is also used as a recreation center.

SCIENCE BUILDING—A modern, completely furnished science building was completed during the year and will be used when the fall quarter begins. This magnificent structure contains rooms and laboratories for chemistry, soils, physics, and mathematics.

FARM MECHANICS BUILDING—Our new farm shop and agricultural engineering building houses over \$100,000 up to date equipment used in the study of welding, sheet metal work, woodwork, and general farm repairs. The building, erected in April, is now being used for classes. No school in the South can boast of a more modern building. Classes in agricultural engineering are able to make a detailed study of farm tractors and other farm machinery in field and in shop.

HOME MANAGEMENT HOUSE—A sum of \$36,000 has been allocated for the erection of a home management house. It is expected that work on this building will be completed by the beginning of the fall quarter.

FARM—Over two hundred acres are used in the teaching program for rotated crops, agricultural engineering, animal husbandry, forestry, poultry, and pasture development. Classroom instruction and practical work are closely correlated. An irrigation system has just been installed which will reach practically all of the cultivated farm land.

Veterans

Former members of the armed forces desiring educational training in agriculture or related fields may enroll in this institution under Public Law 346, 16, and 550 (Korean).

Veterans enrolling with this institution for their first training under Public Law 346 or 550 (Korean) should have their original certificates of eligibility in hand when reporting for registration.

Those who have trained previously with another establishment but who desire to transfer to this institution for further training under Public Law 346 or 550 (Korean) should have a supplemental certificate of eligibility.

Veterans enrolling with this institution for training under Public Law 16, whether by original registration or transfer from another training establishment, should have a letter of authorization from the Veterans Administration covering their training objectives.

Failure to have certificates of eligibility or letters of authorization for training in hand on the date of registration requires the veteran involved to pay all fees, which fees are refunded upon completion of the veteran's training records with the Veterans Administration.

In order to receive full subsistence allowance while in training under Public Law 346, veterans must register for and complete a minimum of fifteen quarter hours; otherwise, subsistence allowance will be on prorata basis. Veterans in training under Public Law 16 must carry fifteen or more quarter hours at all times. Veterans in training under Public Law 550 (Korean) must carry fourteen or more quarter hours at all times.

Transfer of Credit

The college is accredited by the Southern Association of Colleges and Secondary Schools.

Students wishing to secure degrees in agriculture or home economics may do so by attending Abraham Baldwin Agricultural College for the first six quarters and transferring to a senior unit for the last six quarters. It will be of interest to such students to know that Abraham Baldwin graduates are the only graduates of any junior college in the state who are admitted to the junior class of the College of Agriculture with full credit. Also, credits from Abraham Baldwin are readily accepted by senior colleges of agriculture and home economics in other states.

Students interested in agricultural engineering, forestry, pre-veterinary medicine, pre-pharmacy, farm equipment sales and services, health and physical education, secretarial science, pre-nursing and laboratory technician, business administration, and A.B. and B.S. degrees may take many of their required courses for the freshman and sophomore years at Abraham Baldwin College.

Complete outlines of courses offered here that are transferable in each case are given elsewhere in this bulletin.

Medical Services

The health of the student is safeguarded by a required physical examination upon admission to college. Every precaution is taken to have a healthy student body and the number who are sick during the year is negligible. The college employs a practical nurse and provides medical services to its boarding students in cases of minor illness, but the cost of medicine and the cost of a physician is the responsibility of the student. The college assumes no responsibility for injuries received in voluntary or required activities.

Student Organizations

The college provides various types of student activities which furnish training and leadership, afford opportunities for diversion, and serve as means of development of the student. Each student is encouraged to take part in one or more of these organizations.

THE GLEE CLUB, a choral group of approximately fifty voices, is open to all students who are interested in music. The organization presents a full concert each quarter, and in addition presents chapel programs. Out-of-town concerts are presented in the spring. Smaller musical groups, a girls trio and a boys quartet, are formed each year.

THE BALDWIN PLAYERS, the dramatic club of the college, presents one-act plays during the school year and climaxes its activities with a three-act play during the spring quarter. Members of the dramatic club are given valuable training in costuming, stage designing, and stage lighting.

THE HOME ECONOMICS CLUB is an organization open to all students who take courses in home economics. The aim of the club is to afford students an opportunity to become better acquainted with the social and professional activities of home economics leaders and provide for their own personal development through active participation in club programs.

Prominent among the other vocational activities on the campus are the **COUNTRY GENTLEMEN**, the **4-H CLUB**, **SADDLE AND SIRLOIN**, and **ENGINEERS CLUB**.

TABAC, the college annual, is published by the students and the faculty advisers.

THE FARMERETTES, a newly organized dance and drill team, gives the girl students an excellent opportunity to study various types of dances and close order drills.

Religious Life

The administration is vitally interested in the spiritual welfare of Baldwin students. A vesper service is held each Sunday evening on the campus. Groups from all of the churches represented in the student body plan and produce the programs for this service. Members of the vesper organization also present the devotional for student assemblies and conduct mid-week prayer services on the campus. On Sunday morning the students attend Sunday school and church in the Tifton churches. Transportation is furnished by College.

Athletics

The college recognizes the importance of a healthy body for individual success and happiness. Provisions are made for reasonable emphasis upon intercollegiate athletics in basketball and baseball. An interesting competitive program of intramural activities seeks to bring health, vigor and recreation to every student.

Artist Series

By setting aside a portion of the student activities fee for the purposes, a student-faculty committee has successfully instituted an Artist Series which will be continued from year to year. The appearance of nationally-known speakers, musicians, dramatists and other entertainers enhances the cultural atmosphere of the college and community.

Alumni Association

Graduates and other former students of the college have banded themselves together in an active alumni association. The purpose of the association is to promote the welfare of the college and its alumni by increasing the interest of its members in the college and in each other. The annual meeting, held each year on the campus, continues to grow in numbers and in enthusiasm.

Class Attendance

Regular class attendance is a student obligation. Absence from class or laboratory lowers grades and makes it more difficult to secure a passing mark.

There are no permitted absences the first six weeks in residence. After this time students are allowed cuts or absences in accordance with their grades. Students having an average of "A" are allowed four cuts per quarter: "B," 3; "C," 2; passing all courses, 1. Students failing one or more subjects are allowed no cuts.

Unexcused absences from classes or assembly may at any time cause the student to be placed on probation or asked to withdraw from the college.

Courses may not be "dropped." All schedule changes must be approved in advance by the dean of instruction. A student who pursues a course for two weeks or longer is automatically given a "F," if he drops the course.

The college calendar is definite as to all opening and closing dates and dates for final examinations. Permission for early departure or late return cannot be granted.

Absences are excused by a faculty representative appointed by the president. Special cases are passed on by the president, dean, and the faculty representative handling excuses.

General Assembly

Assembly is held each Wednesday morning at 9:45 in the college auditorium. Attendance is required. College life is here interpreted and in turn is expressed through student participation. The exercises are brief, but an effort is made to have them inspirational and helpful. Distinguished speakers and visitors are frequently present.

Rules and Regulations

Abraham Baldwin has set up a minimum number of rules and regulations for the maintenance of the health, scholarship, and the moral integrity of the students.

The possession or use of intoxicants is prohibited.

There must be no gambling, hazing, or cheating. Dishonesty of any kind will receive heavy penalty.

Fire arms, fireworks of any kind, or any article that would endanger the buildings to fire or the occupants to accident or discomfort will not be allowed in the buildings.

Students breaking any of the above rules may be asked to withdraw from the college.

Students are required to be in their rooms at a reasonable hour.

Young ladies will be allowed to go home after classes for weekends only upon the receipt of a written request from parents or guardians. This request must be addressed to the dean of women.

All women students whether residing in the dormitory or not are subject to the general social policies formulated by the committee on social activities.

The President may request the withdrawal of a student at any time because of unsatisfactory spirit, conduct, or scholarship without having to make specific charges.

Loan Funds

Loans are available to a limited number of students from the following sources:

1. **BALDWIN LOAN FUND**—This fund is made up of miscellaneous contributions and is administered by the college.
2. **ROTARY LOAN FUND**—Upon recommendation of the college the Tifton Rotary Club will make small loans to students from its loan fund.
3. **RUTH FULWOOD WRIGHT LOAN FUND**—Each year one second year girl may borrow \$125 from the loan fund established by Mrs. Ruth Fulwood Wright.
4. **SUSIE T. MOORE LOAN FUND**—Through the generosity of Mrs. Susie T. Moore a substantial sum of money has been made available to worthy students seeking loans. Priority is given to young men and women from Tift County, but the fund is open to any deserving students recommended by the faculty committee.
5. **HARRY F. KULBERSH MEMORIAL FUND**—This fund

was established in 1949 by the American Legion Auxiliary of Tift County and is available to sons and daughters of those who have served in the armed forces of our country.

6. **FERRELL JOLLY LOAN FUND**—In 1951 Mrs. Ferrell Jolly established a loan fund in memory of her husband. This fund will be used to aid worthy boys and girls in securing a college education.

Freshman Week

Freshman week begins on Monday, September 20, at which time all new students should report to the college. Four days, the 20th, 21st, 22nd, and 23rd, will be devoted to introducing new students to the college atmosphere, the buildings, and the library. Physical examinations and placement tests will be given before the completion of registration.

Second Year Students

Second year students will register on September 23. Classes will begin for all students on September 24.

Articles To Be Brought from Home

Each student must furnish the following articles: Blankets, sheets, and other bed covering, pillow cases, towels, laundry bag, bathrobe and other personal belongings. **All articles should be plainly marked with the owner's name in order that garments may not be lost in the laundry.**

The rooms are furnished with single beds, mattresses, chairs, study tables, dresser, electric lights, and shades.

Requirements of Residence

1. A student who does not earn credit in at least one course during any quarter shall not be eligible to register for the succeeding quarter.
2. Any student who fails to earn credit in at least two courses during the quarter shall be placed on probation for the succeeding

quarter. This probation shall continue until the student has passed for one quarter a normal load of three courses.

3. A student while on academic probation must earn credit in at least two courses. One of these courses must carry a minimum grade of C.

4. Students dismissed for defective scholarship may again register after an absence of one academic quarter.

5. The courses referred to above are exclusive of the usual required courses in Physical Education.

6. Students who fail to meet the regulations as above set forth because of illness or because of properly permitted less than a normal load of work, may receive such special consideration as their cases merit.

7. While the summer quarter is to be considered as a regular quarter by those institutions who maintain a summer quarter, students are not to be excluded from this quarter under the action of the above rules, but are to be allowed to make up deficiencies in summer quarter of the institution concerned or other approved Summer Schools.

8. The above rules constitute the minimum scholastic conditions under which students can remain in the college. It is understood, however, that a student may be dismissed for deficiencies in scholarship at any time, even though he is not excluded under the above rules.

9. GUESTS. Before a guest is invited to the college, arrangements must be made with the matron in charge of the dormitory where the guest is to visit. All guests are expected to conform to the regulations of the halls of residence. Meal tickets for guests must be purchased at the Business Office.

Expenses

College expenses are payable in advance. Below is a schedule of costs by the quarter. **NOTE:** All charges are subject to change at the end of any quarter.

Matriculation fee (for all students).....	\$30.00
Student Activity Fee (for all students).....	5.00
Clinical Fee (all students with campus residence)....	3.00
Non-resident tuition.....	50.00
Room	33.00 or 39.00
Board	96.00

The estimated costs of books and laundry are \$20.00 per quarter. Students who formally withdraw during one week following the scheduled registration date are entitled to a refund of 80% of the fees paid for that quarter; those who withdraw during the period between one and two weeks after the scheduled registration date are entitled to a refund of 60% of the fees paid for that quarter; those who withdraw during the period between two and three weeks after the scheduled registration date are entitled to a refund of 40% of the fees paid for that quarter; those who formally withdraw during the period between three and four weeks after the scheduled registration date are entitled to a refund of 20% of the fees paid for that quarter. Students who withdraw after a period of four weeks has elapsed from the scheduled registration date will be entitled to no refund of any part of fees paid for that quarter.

The refund for room and board will be figured on a prorated basis, according to the actual number of days in attendance.

A student who withdraws from college must notify the registrar and comptroller formally before any refunds can be made.

An application deposit of \$10.00 must be paid by each student with his application for entrance or on his initial registration. This deposit will not be applied to the student's account but will be held by the institution as a general deposit so long as the student remains in school. When the student withdraws or completes his course of training, the entire amount of this deposit will be returned to the student less any charges that may have been assessed against the deposit for such things as unpaid fees, keys not returned, library books not returned, laboratory breakage, dormitory damage, etc.

SPECIAL FEES

The clinical fee must be paid by all students residing in dormitories and veteran apartments. This fee does not take care of doctor bills, but is assessed for supplies and nurse services of a first aid nature only. All first aid services must originate at the college clinic.

Former students who enter after registration days will pay a fee for late registration of \$3.00 for first day; \$1.00 each day for second and third days, with a maximum charge of \$5.00. If the student has been unable to enter school because of illness, such cases will be excused on a doctor's certificate only. Special cases are excused only by the President of the college.

Work Opportunities

A few jobs are available for students who need financial aid. Some of these are awarded to outstanding 4-H Club members, Future Farmers of America and Future Homemakers of America. Work jobs for these groups are awarded upon recommendation of state leaders in the various organizations. In addition to jobs given the above named groups, the college provides other work for worthy students who present excellent records and who need financial assistance.

Breakage Fees

Students are responsible for property in the dormitory rooms, lobbies, and halls. Periodical inspections are made in buildings to determine any damage that may occur. The amount of the damage is charged to the occupants of the room. Students are also responsible for any damages caused by them to any other college property.

Outline of Courses in General Agriculture

(Minimum Abraham Baldwin Agricultural College requirements for students seeking a degree in agriculture.) Terminal students will require the same quarter hours of work but courses may vary.

B.S. IN AGRICULTURE

Freshman

	Hours
Agricultural Economics 4.....	3
Animal Husbandry I.....	3
Botany 21-22 & Zoology 25-26.....	15
Chemistry 21-22.....	10
English 101-102.....	10
Orientation	1
Mathematics 101x or 101y.....	5
Forestry I.....	5
Physical Education.....	5
Total.....	57

Sophomore

	Hours
Agricultural Economics 10.....	3
Agricultural Engineering 20-60-70.....	6
Agronomy I.....	3
Agronomy 10.....	5
Dairying	3
English 203.....	5
Horticulture I.....	3
Physics 20.....	5
Political Science.....	5
Poultry	3
Physical Education.....	5
Electives: Agricultural Engineering 2-60-70, Animal Husbandry II, Psychology, and Speech 50.....	10
Total.....	56

Students pursuing courses leading to a degree in agriculture may take any elective subjects offered terminal students. Credits in these elective courses are not transferable. Although 113 hours are required for graduation at this college, only 106 credit hours may be transferred to a senior college of agriculture.

B.S. IN AGRICULTURE

Because of curriculum changes which go into effect at the beginning of the fall quarter, sophomores will take courses as outlined below:

Sophomores for Fall 1955

	Hours
Agricultural Economics 10.....	3
Agricultural Engineering 20-60-70.....	6
Agronomy I.....	3
Agronomy 10.....	5
Dairying	3
English 203.....	5
Horticulture I.....	3
Physics 20.....	5
Political Science.....	5
Poultry	3
Physical Education.....	5

Electives from:

Agricultural Engineering 2-20-60-70, Animal Husbandry II, Psychology, Speech 50.....	10
Total.....	56

Sophomores for Fall 1954

	Hours
Agricultural Economics 10.....	3
Agricultural Engineering 20 and 70.....	6
Agricultural Engineering 61 or 62.....	3
Agronomy 1 and 10.....	10
Dairying.....	3
English 203.....	5
Horticulture I.....	5
Physics 20.....	5
Political Science.....	5
Poultry Husbandry I.....	3
Physical Education.....	5
Total.....	53

Outline of Courses in Agriculture For Terminal Students

Students not planning a four year technical course are offered the opportunity of a two year course in Practical Agriculture, affording training in agricultural principles and procedures which will prove of immediate value on the farm.

Graduation from high school is not required. Any student who has sufficient age and experience to profit from such a course will be accepted.

The total of 135 quarter hours of classroom and laboratory work has been arranged for students selecting the courses in Practical Agriculture. A variety of subjects is offered in order to permit students to make selections that will fit their individual needs. Several of the courses agreed upon for students in Practical Agriculture will be taken, exclusive of physical education, with general agricultural students. Upon completion of 98 hours of the courses listed, the student will receive a certificate of graduation.

After careful consideration, the agricultural committee of the college feels that students in Practical Agriculture should follow

the program listed below if they are to receive maximum benefits from their studies. Students who show ability may choose electives from the courses in General Agriculture.

FIRST YEAR

Course	Hours
Practical English 1 and 2 (Required).....	10
Farm Animals (Animal Husbandry I).....	5
Farm Arith. and Records, (Agri. Eco. 4).....	5
Farm Flocks (Poultry).....	3
Farm Forestry (Forestry).....	5
Farm Landscaping.....	5
Farm Milk Supply (Dairying).....	3
Farm Plants.....	5
Farm Shop.....	5
Food Preservation.....	5
Our Government (Political Science) (Required).....	5
Soil and Water Conservation (Agricultural Engineering 20).....	3
The Family (Home Economics 243).....	5
American History.....	5
Physical Education.....	5
Total.....	74

SECOND YEAR

Course	Hours
Beef Cattle.....	3
Farm Machinery (Ag. Engineering 61).....	3
Feeding Farm Animals.....	5
Fertilizers and Soils.....	5
Field Crops (Agronomy I).....	5
Forage Crops and Pastures.....	5
Forest Management.....	3
Insect and Disease Control.....	3
Naval Stores.....	3
Oral English.....	5
Rural Leadership.....	5
Swine Production.....	3
Tractors and Gasoline Engines (Agricultural Engineering 62).....	3
Vegetable Production (Horticulture).....	5
Physical Education.....	5
Total.....	61

Pre-Veterinary Medicine**Freshman**

	Hours
English 101-102.....	10
Mathematics 101x-101y.....	10
Political Science.....	5
Chemistry 21-22.....	10
Botany 21-22.....	10
Physical Education.....	5
Total	50

Sophomore

	Hours
English 203.....	5
Dairying.....	3
Animal Husbandry I.....	3
Poultry Husbandry I.....	3
Zoology 25-26.....	10
Physics 20.....	5
Physical Education.....	5
Electives from: Agricultural Economics 4, Agronomy 1 or 10, Horticulture I.....	5
Total	39

The only other courses needed to enter Veterinary School are two courses in organic chemistry (Chemistry 346 and 347h) 10 quarter hours.

B. S. In Forestry

	Hours
Botany 21-22.....	10
Chemistry 21-22.....	10
English 101-102.....	10
Mathematics 101x.....	5
Mathematics 101y.....	5
Forestry.....	5
Political Science.....	5
Physics 20.....	5
Agronomy 10.....	5
Forestry 83.....	3

Forestry 84.....	3
Electives.....	5
Total	71

Suggested electives are:

English 203.....	5
Agronomy I.....	5
Horticulture.....	5
Agricultural Engineering 62.....	3

Students studying for B.S. in Forestry will need to transfer at the beginning of the fifth quarter.

Agricultural Engineering

	Hours
Chemistry 21-22.....	10
Botany 21.....	5
English 101, 102 and 203.....	15
Mathematics 101x and 101y.....	10
Agronomy 1-10.....	10
Animal Husbandry 1 or Dairying 1.....	3
Agricultural Engineering 2.....	5
Physical Education.....	5
Physics 20.....	5
Total	68

Students studying Agricultural Engineering will need to transfer to senior college beginning the fifth quarter.

Bachelor of Science in Pharmacy

This field is now attracting a large number of young women as well as young men. The following courses are offered here:

First Year

	Hours
Chemistry 21-22.....	10
English 101-102.....	10
Mathematics 101x.....	5
Political Science.....	5
Physics 20.....	5
Zoology 25-26.....	10
Physical Education.....	5
Total	50

Farm Equipment Service and Sales Training Course

This course in Farm Equipment Service and Sales is designed to meet a demand for trained people to become farm equipment retail dealers, parts-men, mechanics, foremen, salesmen, and assistant managers.

This course of study has been arranged by a joint committee of the Georgia Farm Equipment Association and Abraham Baldwin Agricultural College.

Students in this course should spend 5 quarters in residence with one quarter spent in placement training in approved retail establishments. A certificate of graduation will be awarded for satisfactory completion of a minimum of 108 quarter hours credits including Placement Training.

Freshman

	Hours
Agricultural Engineering 20-61-62.....	9
Practical English 1 and 2.....	10
Agricultural Economics 4.....	5
Forage Crops and Pastures.....	5
Forum.....	1
Field Crops.....	5
Physics.....	5
Political Science.....	5
Farm Shop (Agricultural Engineering 2).....	5
Physical Education.....	5
Total.....	55

Sophomore

	Hours
Agricultural Engineering 70.....	3
Service Shop.....	5
Store Management & Salesmanship.....	5
Soils and Fertilizers.....	5
Special Farm Equipment.....	3
Farm Machinery II.....	3
Machine Shop.....	3
Advanced Farm Power.....	5
Forum.....	1

Physical Education.....	5
Placement Training.....	15
Total.....	53

Outline of Courses in Homemaking

FIRST YEAR

Course	Hours
English 101 (Composition).....	5
English 102 (Composition).....	5
Foods 5 (Family Meal Preparation and Serving).....	5
Home Economics 30 (Art Structure and Designs).....	5
Home Economics 101 (Orientation).....	5
Home Economics 20 (Clothing).....	5
Human Biology I.....	5
Mathematics 101.....	5
Physical Education.....	3
Political Science I (American Government).....	5
Psychology (General).....	5
Total.....	53

SECOND YEAR

Course	Hours
Chemistry 21 (Inorganic).....	5
English 203 (Speech).....	5
European Literature 201.....	5
European Literature 202.....	5
Equipment and Home Management.....	5
Home Economics I (Home Furnishing).....	5
Home Economics 243 (Family Fundamentals).....	5
Physics 20 (Physics Survey).....	5
Electives.....	10
Physical Education.....	3
Total.....	53

ELECTIVES

Course	Hours
Botany 21.....	5
Chemistry 22.....	5
Dairy Husbandry.....	3
Mathematics 101y (Trigonometry).....	5

Food Preservation.....	5
Mathematics 101x (College Algebra).....	5
Poultry Husbandry.....	3
Foods 202 (General Food Preparation).....	5
Manual Arts.....	5

Health and Physical Education**Men and Women**

	Hours
Human Biology.....	5
English 101-102.....	10
Shop.....	5
Chemistry 21-22.....	10
English 203 (Speech).....	5
Mathematics (College Algebra).....	5
Psychology (General).....	5
Political Science.....	5
European Literature 201-202.....	10
Physical Education.....	10
Elective.....	5
Total.....	75

Secretarial Science**TWO-YEAR COURSE****First Year**

	Hours
Typing 101, 102.....	5
Shorthand 104-105.....	10
English 100, 101, 102.....	15
Business Arithmetic 100.....	5
Home Economics 20, Clothing.....	5
Political Science.....	5
Physical Education.....	5
Total.....	50

Second Year

	Hours
Typing 103, 201.....	5
Shorthand 106, 204.....	10

English 203 (Speech).....	5
Psychology 1.....	5
Secretarial Practice.....	5
Record Keeping.....	10
Human Relations in Business.....	5
Physical Education.....	5
Total.....	50

Secretarial Science**ONE-YEAR COURSE**

	Hours
Typing 101, 102, 103.....	7½
Shorthand 104, 105, 106.....	15
English 100, 101.....	10
Secretarial Practice.....	5
Political Science.....	5
Business Arithmetic.....	5
Physical Education.....	5
Total.....	52½

Pre-Nursing and Lab Technician

	Hours
English 101-102.....	10
Mathematics 101x.....	5
Psychology.....	5
Biology (Human).....	5
English 203 (Speech).....	5
Home Economics X (Foods).....	5
Zoology 25-26.....	10
Chemistry 21.....	5
Home Economics 243 (Family Fundamentals).....	5
Electives:	
European Literature 201-202.....	10
Total.....	65

Bachelor of Arts and Bachelor of Science

	Hours
English 101 and 102.....	10
Mathematics 101x and 101y.....	10
Political Science.....	5

Science from the following:

Chemistry 21-22	
Botany 21-22	
Physics 20	
Biology (Human)	
Zoology 25-26.....	20
Literature	10
Physical Education.....	5
Total.....	60

Bachelor of Business Administration

Students desiring a degree in Business Administration may secure the following courses:

	Hours
English 101-102.....	10
European Literature 201 and 202.....	10
Mathematics 101x.....	5
Chemistry 21-22.....	10
Political Science.....	5
Botany 21-22.....	10
Total.....	50

Description of Courses

A description of courses in agriculture and home economics is given below. These courses are planned with the students' future in mind, both terminal and higher education being considered.

The agricultural course is made most efficient through the facilities present at the College and the Coastal Plain Experiment Station. Each course will be completed in one quarter. The discussion and laboratory hours given under each course are on a weekly basis.

Agricultural Economics 4: 3 hours. Three discussions or recitations. Farm arithmetic, including land area calculations, depreciation, percentages, fertilizer formulas, and leading up to detailed methods and practical application of economics as related to agriculture, such as keeping, analyzing and interpreting farm records and budgets. First year. This is a five hour course for terminal and Farm Equipment Service and Sales students.

Agricultural Economics 10 (Rural Economics): 3 hours. Three discussions or recitations. Orientation course in economics of agriculture designed to give the student an understanding of the place of economics in agriculture and to develop methods of using economic facts and practices in solving farm problems. A study of the problems in farm management and marketing. Second year.

Agricultural Engineering 20 (Soil and Water Conservation)—Required: 3 hours. Two discussions and one laboratory period. Designed to give detailed information in solving problems related to soil and water conservation with special emphasis given to terracing and drainage. Second year.

Agricultural Engineering 61 (Agricultural Machines)—Required: 3 hours. Two discussions and one laboratory period. Theory and practice in operation, care, and repair of farm implements, including the selection of farm implements. Laboratory work to include actual field operation of equipment. Second year.

Agricultural Engineering 62 (Gas Engines and Tractors): 3 hours. Two discussions and one laboratory period. Selection, operation, care and repair, and application of farm engines and tractors. Laboratory work to include actual field operation of tractors. Second year.

Agricultural Engineering 70 (Farm Buildings and Equipment): 3 hours. Two discussions and one laboratory period. An appraisal of farm buildings, farmstead planning, livestock and poultry buildings, air-conditioning farm buildings, building materials, structural design, building for storage, the farm home, drafting. Second year.

Agronomy 1 (Field Crop Production): 5 hours. Four discussions and one laboratory period. Study of major field crops of Georgia with special study on varieties, adaptation, fertilizer, rate of seeding, spacing, top dressing, cultivation, disease and insect control, harvesting, and marketing. Results of forage and soil improvement crops investigation of Georgia considered in the study and organization of the farm program. Second year.

Animal Husbandry 1 (Introduction to Animal Husbandry): 5

hours. Four discussions and one laboratory. Introductory course in animal husbandry designed to acquaint the student with fundamental problems of livestock production. Includes kind of livestock, its place in farming, emphasis on marketing requirements, marketing methods, processing, merchandising, feeding, management and breeding. First year.

Poultry Husbandry 1 (Poultry Production): 3 hours. Two discussions and one laboratory period. An introductory course in poultry husbandry designed to provide basic information in this field. A survey of all phases of poultry to be studied with emphasis on the special problems and advantages found in Georgia. Second year.

Dairying (Elements of Dairying): 3 hours. Two discussions and one laboratory period. An elementary course in dairying dealing with dairying and its relation to agriculture, as well as problems and advantages of dairying in Georgia. A study of the types of dairy production and how this production fits into various farming types in Georgia. Second year.

Forestry 1 (Farm Forestry): 5 hours. Three discussions and two laboratory periods. General agricultural forestry; tree identification, nursery planting, naval stores, measurements and volumes, treatment and uses of foods, environment, growth, culture, utilization, and management. All treated from the standpoint of theory and practice. Course is dealt with on farm basis throughout. First year.

83. Forestry (Regional Dendrology): 3 hours. One lecture and two laboratory periods. Prerequisites: Botany 21 - 22.

A course dealing with the identification, classification, silvical requirements and distribution of the more important forest trees of the hardwood (Angiosperms) group.

84. Forestry (Regional Dendrology): 3 hours. One lecture and two laboratory periods. Prerequisites: Botany 21 - 22.

A course dealing with the identification, classification, silvical requirements and distribution of the more important forest trees of the coniferous (Gymnosperms) group.

Horticulture 1 (General Horticulture): 5 hours. Four discussions and one laboratory period. General introduction to horticulture, emphasizing adaptation and relationship of horticulture to agriculture in general together with its relative importance in Georgia. A study of the more important fruits and vegetable

crops. Emphasis placed on soil preference, cultural requirements, plant nutrient needs, practical insect and disease control, pruning, propagation, harvesting, and grading. General discussions of marketing as related to crop involved. Laboratory periods related to practical work in pruning, plant beds, spraying, propagation and study of research work in progress at Coastal Plain Experiment Station. Second year.

THE SCIENCE COURSES at Abraham Baldwin are taught from two approaches. The basic knowledge of science that should be part of the knowledge of a well-informed citizen is taught as is the science with more direct applications to the problems of the farmer and homemaker.

Agronomy 10 (Principles of Soil Management): 5 hours. Four discussions and one laboratory period. Covers study of soils as natural units with their inherent characteristics, practical significance of chemical and physical properties of soils, relationships between soils and plants and principles involved in the use of soil management practices on the soils of the southeast. Prerequisites Chemistry 21 and 22. Second year.

Human Biology I: 5 hours. Five discussions. Designed to give the students a survey of the fundamentals of human biology as applied to personal and public health. First year.

Botany 21 (Elementary Botany): 5 hours. Four discussions and one laboratory period. Foundation study of cells and tissues, structure and functions of plant organs, environment, and reproduction of seed bearing plants. First year.

Botany 22 (Elementary Botany): 5 hours. Four lectures and one laboratory period. A special study of the most important processes going on within the plant. A detailed study of environmental and hereditary factors influencing plant development. Plant improvement by breeding as a special emphasis. A brief study of plant classification, especially the characteristics of agricultural plants and plant diseases. First year.

Chemistry 21 (Inorganic): 5 hours. Four discussions and one laboratory period. A general course in the chemistry of non-metallic elements. First year.

Chemistry 22 (Inorganic): 5 hours. Four discussions and one laboratory. Inorganic chemistry. Continuation of chemistry 21, including general survey of subjects related to agriculture. Prerequisite chemistry 21. First year.

Mathematics 101: 5 hours. Five discussions or recitations. This course is for homemaking students. A survey course covering arithmetic, plane geometry and algebra as taught in high school. Emphasis on arithmetic. First year

Mathematics 101x—(College Algebra): 5 hours. Five discussions or recitations. College algebra. Designed for students with little or no preparation in algebra. Special emphasis is on fundamentals. First year.

Mathematics 101y—(Trigonometry): 5 hours. Five discussions or recitations. Trigonometry. Special emphasis is on logarithms. First year.

Physics 20: 5 quarter hours. Four discussions or recitations and one laboratory period weekly. A survey course dealing with elementary fundamentals of physics, with some study of the simpler applications.

Zoology 25—General Zoology. Two lectures and three double laboratory periods. A survey of the invertebrate animals, their biology, structure and relation to other animals. Prerequisites: Botany 21-122. Five quarter hours.

Zoology 26—General Zoology. Two lectures and three double laboratory periods. A study of the structure, body functions, interrelations, and natural history of the vertebrate animals. Prerequisite: Zoology 25. Five quarter hours.

THE ARTS. English and social science are taught from the standpoint of the well-informed citizen. The literature and social problems of rural life are given special emphasis.

English 101 (Composition): 5 hours. Five discussions or recitations. A review of grammar, a systematic enlargement of the student's vocabulary, constant practice in writing and analyzing sentences and paragraphs. First year.

English 102 (Composition): 5 hours. Five discussions or recitations. Prerequisite English 101. Continuation of English 101 with special attention given to exposition, narration, and description, and with emphasis being placed on the research paper. A book of readings used to provide models and to stimulate the student's thinking. First year.

European Literature 201 and 202: 10 hours. Five discussions or recitations. Designed to develop in the student some knowledge and appreciation of literature, music, painting, sculpture, and architecture. Second year. Women.

English 203 (Speech): Prerequisites English 101 and 102. 5 hours. Five discussions or recitations. Spoken English in informal conversation and oral presentation of the formal types of discourse. Special emphasis placed on speaking before groups. Second year.

HOMEMAKING COURSES offer young women training that will enable them to maintain an efficient home. The courses are made effective through the use of a fully equipped home unit and a complete Home Economics Department. A beautiful new dormitory provides space for 150 girls.

Equipment and Home Management: 5 hours. Two discussions and four laboratory hours per week, and a half-quarter residence in the home management home. Includes the care of the house and equipment besides planning, marketing, and preparation of meals for a family sized group. Second year.

Foods 5 (Family Meal Preparation and Serving): 5 hours. Six laboratory hours and two discussion periods. A course in the study of foods for the family group, including meal planning, marketing, preparation, and service. First year.

Foods 202 (General Food Preparation): 5 hours. Two discussion periods and six laboratory periods. A course in the study and application of the principles of cookery to commonly used foods. Planning, marketing, preparation, and serving foods for special occasions. Prerequisite Foods 5.

Home Economics I (Home Furnishings): 5 hours. Two discussions and six laboratory hours; prerequisite Home Economics 30. Includes the planning and selection of household furnishings from both the artistic and practical standpoints in solving definite furnishing problems on the campus. Second year.

Home Economics 30 (Art Structure and Designs): 5 hours. Two discussions and six laboratory hours. A course designed to develop art appreciation and good taste through the application of art principles to everyday life. Special emphasis to be placed on the solution of problems found in clothing and the home. First year.

Home Economics 101 (Orientation to College Life). 5 hours. Five discussion periods. A course offered for freshmen women to help them make the best use of their opportunities in college. To guide them in the study and vocational choice, and to assist them in planning for and making adjustments to a new way of life.

Home Economics 20 (Clothing): 5 hours. Two discussions and six laboratory hours. Prerequisite Home Economics 30. A course

teaching the fundamentals of clothing based on wardrobe planning, identification, purchase and use of fabrics as well as garment construction. First year.

Home Economics 243 (Family Fundamentals): 5 hours. Five discussion periods. Open to men and women. A study of the problems and adjustments confronting young people, both before and after marriage. Second year.

Political Science 1 (American Government): 5 hours. Five recitations or discussions. Brief but comprehensive study of Georgia as a state and as one of the United States through the medium of the Constitution of the United States and of Georgia. A further look into Georgia as it is today, using the latest statistical information, current problems, and current history. Second year.

Psychology I: 5 hours. Five discussions or recitations. A course for the beginning student in psychology and is designed to give an adequate foundation in the fundamental problems, the techniques, and the vocabulary of psychology. First year.

Secretarial Science Courses

Typing 101: 2½ quarter hours—Introductory course in type-writing; basic typing skill.

Typing 102: 2½ quarter hours—Continuation of Typing 101—business letters and tabulations. Prerequisite, typing 101.

Typing 103: 2½ quarter hours—Applied typing skills and problems of the business office in general. Prerequisite typing 102.

Typing 201: 2½ quarter hours—Development of speed and efficiency in typewriting. Legal forms and documents.

Shorthand 104: 5 quarter hours—Gregg Shorthand Theory.

Shorthand 105: 5 quarter hours—Development of skill in reading and writing shorthand. Prerequisite, shorthand 104.

Shorthand 106: 5 quarter hours—Dictation and transcription into acceptable form.

Shorthand 204: 5 quarter hours—Advanced dictation—Develop skill in shorthand. Prerequisite, shorthand 106.

Business Arithmetic 100: Practical application of arithmetic skills to business problems.

English 100: 5 quarter hours—Theory and practice in the use of correct, forceful English in writing business letters and reports.

Secretarial Practice: 5 quarter hours—Practical secretarial traits and duties; Learning to handle business affairs with smoothness and efficiency.

Record Keeping: 5 quarter hours—Theory and practice of book-keeping in its simplest form.

Human Relations in Business: 5 quarter hours—Developing a knowledge of social business relations; a knowledge of business etiquette; employer-employee relations; getting along with others; appearance, dress, good grooming, and personality in business.

Physical Education for Men and Women

The physical education program is directed in its entirety towards the enrichment of experience through activities and in situations that conserve and promote the health and physical powers of the students; it cooperates in the removal of health handicaps, and remedial defects and contributes a major share toward laying a foundation for positive health through desirable health habits. Two classes in physical training and one period on health are held each week for men students. Two double periods each week for women students. Two quarters each year are required of all students except those returning from the armed services.

Description of Courses in Agriculture For Terminal Students

Practical English 1: 5 hours. Five discussions. Instruction in all areas of grammar fundamentals. A general course in reading and writing to improve reading speed and comprehension as well as study habits for the individual student. Individual remedial work given where student demonstrates weaknesses in ability to apply English in everyday life. A systematic study to improve the student's vocabulary.

Practical English 2: 5 hours. Five discussions. Continue work with reading and including some analyzing of farm journals,

periodicals, and magazines, along with guidance in choice of leisure reading materials. Review of grammar in Practical English 1, as well as vocabulary improvement, leading to study of sentence structure and paragraphing. Primary emphasis placed upon improved writing of paragraphs, reports, applications, friendly and social letters, orders, and minutes of meetings.

Farm Landscaping: 5 hours. Four discussions and one laboratory period. A study on how the farm should be landscaped including types of buildings to be beautiful, the use of ornamental and native shrubbery, and how to establish and maintain lawns.

Farm Plants: 5 hours. Four discussions and one laboratory period. A study of the way plants reproduce, take in water and fertilizer materials, the effect that these have on plant growth, and the study of the structure and function of the main parts of the plant.

Farm Shop: 5 hours.

- (1) Farm carpentry—Use of hand woodworking tools, and practical work in farm building construction and equipment.
- (2) Sheet metal—Metal roofing and construction and repair of light metals used on farm.
- (3) Farm welding and forge work—Arc welding and oxy-acetylene welding. General repair and construction of farm equipment.

Food Preservation: 5 hours. Two discussions and three laboratory periods. An introduction to the field of food preservation with special emphasis on the standards, principles, and practices of canning and freezing fruits, vegetables and meats. Also, designed to teach students the technique and skills necessary in cutting beef, pork, and poultry suitable for markets, locker plants, and home use. Two hours of this work is in home food preservation at the Home Economics Department.

Beef Cattle: 3 hours. Prerequisite, Animal Husbandry I. A further study in breeding, feeding and management of beef cattle.

Farm Management: 5 hours. Four discussions and one laboratory. To prepare students for entering the business of farming that requires the fundamental training in the organization of the farm, farm balance, and other similar services connected with the business of farming.

Feeding Farm Animals: 5 hours. Four discussions and one laboratory period. General course in livestock feeding and management with emphasis on the practical farm rations for swine, beef cattle, dairy cattle, and poultry.

Fertilizers and Soils: 5 hours. Four discussions and one laboratory period. A study of kinds and makeup of soils found in Coastal Plains, and what fertilizer materials and treatment are needed for high crop yields.

Forage Crops and Pastures: 5 hours. Prerequisite Agronomy I. Four discussions and one laboratory period. Designed to study in greater detail those crops pertaining to livestock farming. Special emphasis to be given to grasses and grain crops emphasizing kind of seed, fertilizer treatment, land preparation and expected returns.

Forest Management: 3 hours. Two discussions and one laboratory period. Involving classroom and field work, dealing with the principles involved in managing the forest as a crop. Emphasis will be placed on thinning and cutting practices, and a lesser degree on insect and disease control.

Insect and Disease Control: 3 hours. A study of the types and kinds of insects, the kind of poison to control each and how it is applied. Plant diseases, seed and soil-borne, and how to control them in treatment and crop rotation.

Naval Stores: 3 hours. Two discussions and one laboratory period. The application of the practices in farming trees for naval stores products, including integrated utilization of trees for gum and/or lumber or pulpwood. A comparison of old practices of chipping with the use of acid; tools and materials best adapted for the work, and tree conservation in naval stores practices. Field and classroom work.

Oral English: 5 hours. Five discussions per week. Course designed to prepare students to function more effectively, analysis of farm journals and publications; appropriateness and effectiveness of the English language for certain meetings and occasions.

Rural Leadership: 5 hours. Five discussions per week. Survey course in national, state, and local government with special emphasis on the obligations of citizenship. Study of agencies promoting economic, social, religious, and health conditions in rural communities.

Swine Production: 3 hours. Prerequisite Animal Husbandry I. A further study of breeding, feeding, and management of the swine herd with particular emphasis placed on the year-round hogging-off of crops as developed at the Georgia Coastal Plain Experiment Station.

Turf Management: In cooperation with the Coastal Plain Experiment Station the college offers a two-year terminal course in Turf Management. In order to offer this program at least six students must register for the work.

Farm Machinery: A terminal course of two years in the maintenance of farm machinery is offered to students interested in this particular field. A minimum of ten students is required for the course to be offered.

Those who are interested in either of the above courses should write for additional information.

Cumulative Enrollment

1952-53

SOPHOMORE MEN

Adkins, Wayne.....	Vienna	James, Cecil.....	Tifton
Andrews, Gerald.....	Warwick	Johnson, Franklin E.....	Valdosta
Balkcom, William.....	Blakely	Johnson, Grady.....	Twin City
Barnes, R. David.....	Statesboro	Jones, Ted.....	Ocilla
Barrett, Hoke W.....	Hogansville	Kerr, J. C.....	Tifton
Bauerband, Ray.....	Westfield,	Kirby, Carlton.....	Nunez
	N. J.	Lane, Clifton.....	Moultrie
Bice, Gaylard.....	Woodbury	Langley, Donald.....	Atlanta
Billings, Frank.....	Columbus	Legg, William.....	Jefferson
Brown, Bobby.....	Moultrie	McMillan, Rossie.....	Enigma
Bruce, Jimmie.....	Homerville	Maples, Palmer Rocky Mount,	
Carter, Virgil.....	Baxley		N. C.
Cochran, A. B.....	Camilla	Martin, T. W.....	Fender
Conloy, Jack.....	Tifton	Merchant, Carroll.....	Albany
Corbett, Charles P.....	Buford	Miller, Buie.....	Stilson
Council, Ray.....	Albany	Miller, Jerry.....	Toombsboro
Daniel, Tom.....	Sylvester	Mixon, Jim.....	Douglas
Dixon, Herbert.....	Camilla	Moody, Ronald.....	Damascus
Dorminey, Bill Wade.....	Moultrie	Morris, O'Brien.....	Kirkland
Drawdry, James.....	Lenox	Parr, Mack.....	Blackshear
Drawdry, R. W.....	Lenox	Paulk, Herschel.....	Ocilla
Dunbar, David C., Jr.....	Byron	Pierson, Forrest.....	Atlanta
Ewing, Billy.....	Fitzgerald	Pollock, Eugene.....	Pelham
Flowers, Leonard D.....	Coolidge	Powell, Jack.....	Sylvester
Garrard, Randolph.....	Washington	Proctor, Emerson.....	Stilson
Ginn, Ronald.....	Edison	Ready, Charles A.....	Cairo
Goepfner, Joe.....	California	Reed, Hugh.....	Oakwood
Golden, Aubrey (Freshman)		Reid, Theo M., Jr.....	Augusta
	Doerun	Richardson, Lavette.....	Lakeland
Golden, Robert H.....	Sylvester	Rowe, Jack.....	Alapaha
Gregory, Jimmy.....	Sylvester	Ryals, Christopher.....	Brooklet
Guthrie, Abner.....	Nashville	Sadiq, Sidqi.....	Thibes-
Harrison, Coleman.....	Blackshear		Nathanva-Israel
Hester, Alfred E.....	Climax	Sellers, Max.....	Baxley
Hester, Elliott.....	Chula	St. Cloud, Arlen.....	Macon
Holt, John.....	Climax	Storey, Hartwell P.....	Zebulon
Hornbuckle, Jimmy.....	Omega	Studdard, Henry.....	Atlanta
Howington, Reuben.....	Buford	Suber, Larry.....	Coolidge
Hudson, Nathaniel.....	Alamo	Swanson, Billie.....	Salisbury,
Hughes, James.....	Tifton		N. C.

SOPHOMORE MEN

Tatum, Hudson.....	White	Waring, John.....	Madison, Fla.
Taylor, Robert L.....	Attapulugus	Whitfield, Dana.....	Ty Ty
Temple, Harold.....	Lithonia	Williams, Edgbert.....	Iron City
Tootle, James.....	Manassas	Wilson, Marvin.....	Woodstock
Turner, Kenneth.....	Macon	Wilson, Ronald.....	Hartsfield
Umana, Jose.....	South America	Wilson, Vardry.....	Woodstock
Upchurch, Wm. H.....	Brooklet	Wood, Billy.....	Tifton
Vonier, Thilmon.....	Boston	Yearwood, Jack.....	Eatonton
Waring, Howell.....	Madison, Fla.		

SOPHOMORE WOMEN

Bolton, Frankie.....	Hilton	McCorkle, Norma.....	Harlem
Busbin, Billie.....	Chula	Martin, Inita.....	Hartsfield
Cornelius, Marjorie.....	Nashville	Moore, Doris Anne.....	Elberton
Cross, Betty Jane.....	Irwinton	Powe, Rachel.....	Camilla
Hall, Mary.....	Cairo	Sheffield, Ruth.....	Madison, Fla.
Harper, Jeanette.....	Alapaha	Still, Jaunice Jones.....	Tifton
Hester, Dorothy.....	Adel	Swann, Dorothy Anne.....	Newton
Jones, Janice.....	Sales City	Whitfield, Joan.....	Doerun
Lunsford, Jeanitha.....	Meigs		

Cumulative Enrollment

1952-53

FRESHMEN MEN

Aiken, Morris E., Jr.....	Covington	Carter, Franklin.....	Blackshear
Bass, Donald.....	Valdosta	Chandler, Thomas.....	Good Hope
Bearden, Wayne.....	Sycamore	Cheney, Thomas.....	Morgan
Bennett, Billy.....	Statesboro	Coker, Charles.....	Jackson
Benton, Wesley.....	Ochlochnee	Collins, Grady.....	Twin City
Bergh, Charles.....	Tifton	Collins, Jimmy.....	Cordele
Berry, Bill.....	Newborn	Cooke, Clement.....	Tifton
Black, Sam.....	Decatur	Cowart, Elwood.....	Hahira
Blalock, William.....	Tifton	Crews, Julian.....	Hoboken
Bloodworth, Henry.....	Elko	Dailey, Charles.....	Millen
Bonner, James Earl.....	Covington	Davis, Bobby Joe.....	Tifton
Branch, Dan.....	Enigma	Davis, Thomas J.....	Mershon
Branch, Don.....	Tifton	Davis, Terrell.....	Waycross
Braziel, Delano.....	Pitts	Denby, Rheudean.....	Tifton
Brown, Roger.....	Sycamore	Dixon, Max.....	Blackshear
Bryant, Emory Kenneth.....	Dublin	Doss, Ray.....	Keysville
Bryant, Kenneth Marion, S. C.		Ferrell, Kenneth.....	Cairo

FRESHMEN MEN

Fletcher, Shaw.....	Locust Grove	Pendley, Ray.....	Sylvester
Ford, Childs.....	Tifton	Phillips, Wm. Eugene.....	Tifton
Gorman, Felton.....	Tifton	Pippin, Bubber.....	Albany
Gibbs, Leroy.....	Ty Ty	Potts, James.....	Hartsfield
Goolsby, Bennie.....	Hillsboro	Pryor, Guy S.....	DeSoto
Hammond, Billy.....	Jackson	Purvis, Herman.....	Douglas
Hearn, Bill.....	Bellville	Rawls, Leland.....	Cairo
Hicks, Jack.....	Sylvania	Reeves, Kyle.....	Sycamore
Holloway, Paul G.....	Sycamore	Rice, James C., Jr.....	Dupont
Jones, Jesse.....	Smithville	Roberts, Charles Davis.....	Vienna
Jones, Miron.....	Twin City	Roberts, Phillip.....	Alexandria, Va.
Kibler, Jim.....	Dublin	Rogers, Eugene.....	Mullins, S. C.
Lamb, Henry Gene.....	Swainsboro	Saddler, Dan.....	Nahunta
Lancaster, Buddy.....	Madison	Sandifer, Tillman.....	Tifton
Langley, Donald A.....	Atlanta	Scott, Jimmy.....	Unadilla
Lanier, Jack.....	Statesboro	Slack, Gene.....	Tifton
Lee, Dennis.....	Cairo	Smith, Joel Homer.....	Waycross
Lightsey, Arthur.....	Surrency	Snoderly, Bobby.....	Brookhaven
Lord, Jack Harold.....	Dudley	Stanford, Winton J.....	Chula
Luke, Ronald C.....	Alapaha	Stark, Ernest.....	Tifton
McDonald, Jerry.....	Sharpsburg	Stewart, Charles.....	Ochlochnee
McIntosh, Gene.....	Monroe	Sutton, Ralph.....	Rochelle
McLean, Omer.....	Folkston	Tanner, Marshall A.....	Nicholls
Maddox, Eugene.....	Jackson	Taylor, Banner.....	Folkston
Mangham, Douglas.....	Molena	Taylor, Davenport.....	Sanford, N. C.
Manny, Charles.....	Cairo	Thomas, Henry Grady.....	Rhine
Marshall, Aubrey.....	Tifton	Thomas, J. Hardy, Jr.....	McRae
Mathis, Glenn.....	Tifton	Thomason, Olin D.....	Tifton
Meeks, Wm. Wheeler.....	Nicholls	Tindall, Franklin.....	Ashburn
Merritt, Billy.....	Mitchell	Tolbert, James.....	Omega
Mikell, Billy.....	Patterson	Tucker, James W.....	Statesboro
Miles, Donald.....	Waycross	Tyson, Charlie P.....	Adel
Mitchell, Monroe.....	Tifton	Tyson, Charles.....	Tifton
Mixon, Dwight.....	Chula	Tyson, James Carlton.....	Tifton
Murray, Lawton.....	Patterson	Warren, Raleigh.....	Manassas
Newton, Alton.....	Bainbridge	West, George L.....	Lakeland
Oliver, James.....	Arabi	Willis, Bobby.....	Dudley
O'Neal, Hugh Lee.....	Jackson	Wilson, George R.....	Pelham
Page, Gilbert.....	Nicholls	Wright, Benjamin.....	Atlanta
Parker, Cleveland.....	Ogeechee	Wright, General.....	Lake Park
Parker, Harold.....	Ogeechee	Zeagler, George.....	Sylvania
Parker, William R.....	Climax		
Paulk, John E., Jr.....	Sycamore		
Payne, Jimmy.....	Winder		

*Cumulative Enrollment***1952-53****FRESHMEN WOMEN**

Arnold, Margie.....	Tifton	Houston, Colleen.....	Colquitt
Bell, Bonnilyn.....	Stillmore	Hunt, Margaret.....	Cordele
Bennett, Sue.....	Rome	McDonald, Annette.....	Quitman
Blakey, Bessie.....	Sylvania	McMillan, Shirley.....	Pavo
Carter, Bobbie.....	Nicholls	Martin, Banks.....	Tifton
Craft, Frances.....	Elmodel	Miller, Mary.....	Albany
Dockery, Faye.....	Broxton	Peterman, Sarah J.....	Bridgeboro
Ethredge, Sara.....	Damascus	Spell, Martha.....	Jesup
Goode, Betty.....	Thomaston	Stephens, Emily.....	Cordele
Guess, Tommie.....	Sycamore	Taylor, Farries.....	Nashville
Head, Harriette.....	Broxton	Wade, Betty Jean.....	Cordele
Hegge, Gerrie.....	Tifton		

CUMULATIVE ENROLLMENT — 1953 - 54**FRESHMEN MEN**

Abercrombie, Billy.....	Hawkinsville	Cutchens, Edsel.....	Climax
Adkins, Phil.....	Vienna	Daniel, Norman.....	Millen
Almond, James Royce.....	Coolidge	Davidson, Charles E.....	Dudley
Atkins, Don Eugene.....	Tifton	Donaldson, Billy.....	Chamblee
Atkinson, James.....	Eastman	Dukes, Charles.....	Hoboken
Baliard, Doyle.....	Moultrie	Eason, John T.....	Lenox
Barber, Billy P.....	Donaldsonville	Edwards, Billy.....	Commerce
Barhite, Williard H.....	Moultrie	Eidson, Harry.....	Clem
Beard, Ottis.....	Sycamore	Elder, Paul D.....	Tifton
Bell, John Wesley.....	Irwinton	Epstein, Julian D.....	Augusta
Benson, Harold.....	Forsyth	Evans, Bobby.....	Commerce
Blalock, William E.....	Tifton	Faircloth, Bobby.....	Camilla
Bledsoe, Paul.....	Moultrie	Ford, Joe.....	Tifton
Blocker, William D.....	Screven	Freeman, Norman.....	Fitzgerald
Brantley, Jim Roe.....	Wrightsville	French, Ted.....	Lumpkin
Brantley, Jimmy.....	Lakeland	Gamble, Wilbur T.....	Dawson
Bridges, Charles W.....	Damascus	Galvis, Alberto.....	Bucaramanga, Colombia, S. A.
Brock, Bobby.....	Bainbridge	Gardner, Doyle.....	Quitman
Brooks, Billy.....	Rochelle	Gibbs, Eugene.....	Omega
Brown, Blake.....	Wrightsville	Gilder, James H., Jr.....	Shellman
Brown, Ray.....	Stillmore	Gillis, Milton.....	Leesburg
Brown, Ronald Harold.....	Dudley	Greene, Walter.....	Canton
Brown, Sam.....	Dawson	Griffin, Bobby.....	Nashville
Bruce, Charles M.....	Chula	Guess, James Edward.....	Alapaha
Bruce, Clayton.....	Homerville	Gunn, Martin.....	Tifton
Byrd, Rastus.....	Groveland	Gunnells, Joel.....	Hartwell
Cannafax, Bill.....	Williamson	Handley, Dwight.....	Alapaha
Carswell, Warren.....	Dublin	Hearn, Jack.....	Bellville
Casey, Henry.....	Dawson	Hewett, Sonny.....	Quitman
Chandler, Charles R.....	Blakely	Hix, Jimmy.....	Commerce
Chapman, Johnny.....	Chula	Holloman, Bobby.....	Richland
Chesser, Lester.....	Folkston	Hooks, Donald.....	Lexsy
Claxton, Allen Daniel.....	Hazlehurst	Hornbuckle, Tommy.....	Omega
Clements, Lee.....	Tifton	Ingram, Jack.....	Barney
Coan, Gaylord.....	Fitzgerald	Jackson, Joe Ben.....	Irwinton
Coleman, James W.....	Twin City	Johnson, Julian.....	Screven
Connell, Bobby.....	Cordele	Johnson, Cecil.....	Bainbridge
Conner, Buster.....	Hawkinsville	Johnson, Corbit.....	Moultrie
Conner, Ted.....	Tifton	Johnson, Melvin.....	Lumpkin
Conoly, Bobby.....	Tifton	Jones, Charles.....	Jacksonville
Cooper, Judson M.....	Camilla	Jones, Ray Newton.....	Boston
Cornelius, Frank.....	Valdosta	Jones, Robert G.....	Hahira
Crawford, Bobby.....	Wrightsville	Laing, Jack.....	Dawson
Crawford, J. Dan.....	Goggins	Lance, Boyce.....	Washington
Crumley, Gene.....	Fender		

FRESHMEN MEN

Law, John Walter	Shellman	Rowland, F. J.	Tifton
Lee, Everett I.	Blackshear	Rutland, Gene	Tifton
Lee, Gary	Rocky Ford	Sandifer, Joe	Allenwood, N.J.
Lewallen, Edwin	Carnesville	Sanders, Hubert	Twin City
Lovett, Floyd L.	Tifton	Shannon, Stanley	Enigma
Lowery, Custin B., Jr.	Warner	Sheffield, Eugene	Madison
	Robins	Sills, Roland	Eatonton
Lumpkin, Bobby	Ashburn	Simpson, Billy	McDonough
McDonald, Doyle	Tarrytown	Sims, Clayton	Commerce
McDonald, Kenneth	Sumner	Sinclair, Don	Cordele
McGill, James Millard	Moultrie	Sirmans, Dalton	Lakeland
Marchant, Carter	Omega	Skinner, Glenn	Adrian
May, James Owen	Moultrie	Slack, Gene	Tifton
Meeks, Richard	Adrian	Smith, Clarence	Tifton
Mikel, Billy	Statesboro	Smith, Robert A.	Thomaston
Monk, Joel	Ty Ty	Spooner, Joe	Tifton
Moon, Neal	Campton	Strickland, Gerald	Daisy
Moore, Bobby	Lenox	Strickland, John W.	Mt. Vernon
Morris, L. C.	Coolidge	Strickland, Keaton	Sale City
Napier, Curtis R.	Nashville	Tanner, Ralph	Axon
Newton, Gene Lanier	Moultrie	Taylor, Harry	Pelham
Neikirk, George	Madison	Taylor, Wayne	Alma
Nix, Russell	Nashville	Teele, John C.	Smithville
Outerbridge, T. W.	Tifton	Thompson, James E.	Byromville
Parten, Eugene	Coolidge	Tillery, Billy	Griffin
Partick, Wesley	Quitman	Tomlinson, Herman	Homerville
Patterson, Lamar	Waycross	Tyson, Willie	Tifton
Paul, George	Lexington	Vickers, Harmon	Wray
Payne, Earl	Pembroke	Vinson, Edgar B.	Byron
Peacock, Edward	Blackshear	Wade, Allison	Cordele
Pendley, Ray	Sylvester	Walden, Pete	Avera
Peterson, Luke	Douglas	Wall, Rowe	Colquitt
Ponder, Jones	Omega	Walters, Roger	Tifton
Poole, Emory	Homer	Warner, Jimmy	Quincy, Fla.
Powell, Toby H.	Abac	Warnock, Larry	Tarrytown
Powell, Willie C.	Buena Vista	Watkins, Jerry	Jackson
Ratchford, George H.	Bartow	Watson, Billy	Canton
Ray, William	West Green	Weathersby, Wilson	Brinson
Richardson, Jimmy	Dudley	Webber, Quentin	Lyons
Roberts, Evetette	Ashburn	Webster, Bobby	Gough
Robertson, James	Decatur	Williams, Britt	Homerville
Roche, Edgar A.	Dublin	Williams, James H.	Madison
Ross, Billy Gene	Norman Park	Wilson, Jerry	Fitzgerald
Rowan, Bobby	Nashville	Yow, Hubert	Vienna

FRESHMEN WOMEN

Allen, Betty	Enigma	Arnsdorff, Janet	Guyton
--------------	--------	------------------	--------

FRESHMEN WOMEN

Austin, Elinor Jo	Stockbridge	Osteen, Patsy	Savannah
Bennett, Anne	Culloden	Oxford, Bonnie Rose	Culloden
Clark, Sarah Ann	Leesburg	Patterson, Sara Jane	Tifton
Douglas, Mavis	Kirkland	Pierce, Jessie	Lakeland
Ellis, Joyce	Tifton	Pierson, Anatansyn	Culloden
Elrod, Jane	Tifton	Rogers, Mary Frances	Mullins,
Foy, Margie	Coolidge		South Carolina
Gober, Sally	Marietta	Skelton, Shirley Ann	Hartwell
Hammond, Maxine	Bogart	Skinner, Shirley	Adrian
Harris, Shirley	Naylor	Smith, Jo Ann	Cordele
Head, Joyce	Lenox	Stamps, Louise	Tifton
Inman, Eleanor	Manor	Stevens, Linda	Willacoochee
Jackson, Suzanne	Wrightsville	Stroud, Helen	Jackson
Johnson, Allene	Cordele	Swilley, Dolores	Alapaha
Jones, Sara Frances	McRae	Tatum, Audrey	Sylvester
Keigans, Ruby	Omega	Taylor, Mary Beth	Edison
McCroskey, Raleigh	Perry	Threadgill, Ann	Greenville
McMillan, Amelia	Enigma	Turner, Rose	Twin City
Manning, Lorene	Dudley	Vickery, Sara	Hartwell
Mixon, Lynette	Waycross	Walters, Jackie	Tifton
Noland, Yvonne	Tifton		

CUMULATIVE ENROLLMENT - 1953 - 54

SOPHOMORE MEN

Adkinson, Leroy	Rebecca	Dixon, Max	Blackshear
Aiken, Morris Eugene	Covington	Fletcher, Shaw	Locust Grove
Alexander, Emory	Meansville	Ford, Childs	Tifton
Barrett, Whitley	Hogansville	Fuller, Herbert	Tifton
Benton, Wesley	Thomasville	Golden, Aubrey	Doerun
Berry, Billy	Newborn	Goolsby, Bennie F.	Gray
Billings, Frank	Columbus	Guthrie, Abner J.	Tifton
Bonner, Jimmie	Covington	Hammond, Billy	Jackson
Branch, Dan	Enigma	Hearn, Bill	Bellville
Branch, Don	Tifton	Hicks, Jack	Sylvania
Braziel, Delano	Pitts	Hornbuckle, Jimmy	Tifton
Brown, Rebert George	Moultrie	Hudson, Nathaniel	Alamo
Carden, Max	Cordele	Jones, Miron	Twin City
Carter, Franklin	Blackshear	Lamb, Gene	Swainsboro
Chandler, Thomas	Good Hope	Lane, Clifton	Moultrie
Coker, Charles	Jackson	Lancaster, Buddy	Madison
Cowart, Elwood	Hahira	Lanier, Jack	Statesboro
Crews, Julian	Hoboken	Lee, Dennis	Cairo
Culpepper, John D.	Thomasville	Legg, William	Jefferson
Dailey, Charles E.	Millen	Lewis, Palmer	Fitzgerald
Davis, Jackie	Mereshon	Lightsey, Arthur	Surrency
Davis Terrell	Waycross	Lord, Jack	Dudley
Denby, Rheudean	Tifton	Loveless, Ralph	Cedartown

SOPHOMORE MEN

Luke, Ronald C.	Alapaha	Scott, Jimmy	Unadilla
McIntosh, Gene	Monroe	Sellers, Max	Baxley
McNair, Fred	Whigham	Smith, J. H.	Waycross
Maddox, Gene	Jackson	Smith, William R.	Oglethorpe
Mangham, Douglas	Molena	Stanford, Winton	Chula
Marshall, Aubrey	Tifton	Stark, Ernest F.	Lander, Wyo.
Merritt, Billy	Mitchell	Stewart, Charles	Ochlochnee
Mikell, Jimmy	Patterson	Sumner, Carlos	Chula
Moody, Ronald	Damascus	Sutton, Ralph	Rochelle
Moore, James	Valdosta	Sutton, Jack	Ocilla
Morris, O'Brien	Kirkland	Tanner, Marshall A.	Nicholls
Mosley, Royce	Cobbtown	Taylor, Banner	Folkston
Murray, Lawton	Patterson	Temple, Harold	Lithonia
O'Neal, Hugh Lee	Jackson	Thomas, Hardy	McRae
Parker, Cleveland	Ogeechee	Thomas, Henry Grady	Rhine
Parker, William	Climax	Tindall, Franklin	Ashburn
Parr, Mack H.	Blackshear	Tolbert, James	Omega
Paulk, John E.	Sycamore	Tootle, James	Manassas
Payne, Jimmy	Winder	Tyson, James C.	Tifton
Penn, J. D.	Monticello	Upchurch, Billy	Brooklet
Potts, James	Hartsfield	Wall, Bob Allen	Axson
Pryor, Guy S.	DeSoto	Warren, Raleigh	Claxton
Rawls, Leland	Cairo	West, George L.	Lakeland
Reeves, Kyle	Sycamore	Willis, Robert	Dudley
Roberts, Davis	Vienna	Whigham, James Julian	Tifton
Roberts, Phillip	Alexandria, Va.	Wilson, George L.	Pelham
Rogers, Eugene	Mullins, S.C.	Wright, Ben	Atlanta
Rowe, Jack	Alapaha	Wright, General	Lake Park
Saddler, Dan	Nahunta	Youmans, George L.	Stillmore
Sandifer, Tillman	Tifton	Zeagler, George	Palatka, Fla.

SOPHOMORE WOMEN

Arnold, Margie	Tifton	Key, Mrs. Musette	Norman Park
Beard, Ola	Ty Ty	Lee, Mrs. Nancy Lee H.	Tifton
Bell Bonnilyn	Stillmore	McMillan, Shirley	Pavo
Bennett, Sue,	Rome	Mann, Mrs. Malinda	Fitzgerald
Daniels, Eula Clara	Tifton	Newton, Mrs. Pellie	Norman Park
Daughtry, Clara Belle	Lenox	Pitts, Mrs. J. H.	Tifton
Eady, Betty Ruth	Ty Ty	Shultz, Mrs. Myra	Ocilla
Ethredge, Sara	Damascus	Spell, Martha	Jesup
Goode, Betty	Thomaston	Stephens, Emily	Cordele
Guess, Tommie	Sycamore	Tarpley, Peggy	Athens
Harper, Jeanette	Alapaha	Wade, Betty Jean	Cordele
Hobby, Mrs. Lois	Fitzgerald	Walden, Mrs. A. B.	Mystic
Houston, Colleen	Colquitt	Winn, Mrs. Eva	Ocilla
Johnson, Kay	Tifton		
Johnson, Grace	Tifton		

Index

Page	Page
Absences11	Courses, Description of
Administration, Officers of... 4	Agriculture27-29
Admission,	Home Economics.....31-33
Dates of..... 2	Liberal Arts.....31
Physical Examinations.....13	Science29-31
Requirements for.....14	Secretarial Science.....33
Placement Tests.....13	Terminal34-36
Alumni Association.....10	Discipline12
Articles from Home.....13	Expenses15
Artists' Series.....10	Faculty4
Assembly.....11	Fees, Breakage.....15
Athletics10	Special15
Attendance, Class.....11	Freshman Week.....13
Board and Room.....15	General Information.....5
Books, Cost of.....15	Guests, Entertainment of.....14
Buildings and Grounds.....6	Health Services.....9
Calendar, College.....2	History, College.....5
Church, Attendance.....10	Library.....6
Class, Absences from.....11	Loan Funds.....12
Attendance.....11	Orientation, Freshman.....13
Courses, Outline of	Physical Education.....34
Agriculture, General 16-18	Post Office.....7
Agriculture, Terminal 19-20	Probation, Academic.....14
Agricultural	Purpose of College.....5
Engineering21-22	Refunds.....15
Bachelor Arts	Regents, Board of.....3
& Sciences.....26	Registration,
Business Administration.....27	Freshman.....13
Farm Equipment	Sophomore.....13
Sales & Services.....22-23	Religious Life.....10
Forestry.....21	Residence Requirements.....14
Health & Physical	Roster, Student Body.....37-40
Education.....24-25	Rules and Regulations.....12
Home Economics.....23-24	Student Organizations.....9
Pharmacy.....22	Student Publications.....10
Pre-Nursing &	Summer Quarter.....2
Lab. Technician.....26	Transfer of Credits.....8
Pre-Veterinary	Veteran Program.....7-8
Medicine.....20-21	Work Opportunities.....16
Secretarial Science.....25	

ADMISSION REQUIREMENTS

All students seeking admission to the college must make formal application on the official form, Application for Admission, which may be obtained from the registrar. Before the application can be considered, a transcript of prior academic work, whether high school or college, must be mailed directly to the Registrar by the school official authorized to send it, at least two weeks before entrance.

For admission to the college the applicant must be of good moral character and of adequate preparation.

Entrance to the college may be secured by certificate or by passing an equivalent examination. In either case the amount of preparation required is measured in terms of units. Graduation from high school with at least fifteen units of accredited high school work in acceptable subjects of acceptable grades must be offered by every applicant.

ENTRANCE BY CERTIFICATE

Certificates for admission will be accepted from graduates of accredited secondary schools when application is made on official blanks and properly signed by the superintendent or principal. Fifteen units of high school work are required as specified below:

English _____	3 units
Mathematics (including algebra) _____	2 units
Social Science _____	2 units
Natural Science _____	1 unit
Electives from above subjects or foreign language _____	3 units
Additional from any credit given in standard high school _____	4 units
Total _____	15 units

All students who are not graduates of an accredited high school must stand examination on subjects studied in high school.

Veterans may be admitted on the basis of armed services G. E. D. tests provided their scores on these tests warrant admission.

SPECIAL STUDENTS

Persons over twenty-one years of age may be admitted as special students for the regular or terminal courses. Credits obtained on terminal courses may not be submitted for degree credit. High school graduation is not required for special students.

The following is an excerpt from the minutes of the meeting of the Board of Regents held in Atlanta, Georgia, on April 8, 1953:

RESOLVED that the requirements for admission to the various institutions of the University System of Georgia be amended so that the following additional requirements must be met.

1. Any resident of Georgia applying for admission to an institution of the University System of Georgia shall be required to submit certificates from two citizens of Georgia, alumni of the institution that he desires to attend, on prescribed forms, which shall certify that each of such alumni is personally acquainted with the applicant, that he is of good moral character, bears a good reputation in the community in which he resides, and, in the opinion of such alumnus, is a fit and suitable person for admission to the institution and able to pursue successfully the courses of study offered by the institution he desires to attend.

Provided, however, that any applicant who seeks admission to an institution with an enrollment of less than 1000 students and who lives in a county in which no alumnus of the institution he wishes to attend resides, may furnish a certificate from the Judge of the Superior Court of his circuit in lieu of the certificate from alumni. In such a case the certificate of the Judge of the Superior Court shall set forth the same facts that the alumni certificate must contain in other cases.

Each such applicant shall also submit a certificate from the Ordinary or Clerk of the Superior Court of the county in which the applicant resides that such applicant is a bona fide resident of such county, is of good moral character and bears a good reputation in the community in which he resides.

2. Any non-resident of the State applying for admission to an institution of the University System of Georgia shall submit a similar certificate from two alumni of the institution that he desires to attend, or from two reputable citizens of the community in which the applicant resides.

Every such applicant shall also submit a certificate from a judge of a court of record of the county, parish or other political sub-division of the State in which he resides that he is a bona fide resident of such county, parish or other political sub-division and a person of good moral character and bears a good reputation in the community in which he resides.

3. There is reserved to every institution of the University System of Georgia the right to require any applicant for admission to take appropriate intelligence and aptitude tests in order that the institution may have information bearing on the applicant's ability to pursue successfully courses of study for which the applicant wishes to enroll and the right to reject any applicant who fails to satisfactorily meet such tests.

4. This resolution shall become effective immediately and catalogs of all institutions of the University System shall carry these requirements. Catalogs already printed shall carry inserts or addenda showing these requirements. The foregoing requirements shall apply to all applicants who have applied for admission to any institution of the University System of Georgia, but have not been actually enrolled and admitted, and to all applicants who hereafter make application for admission to any such institution.